The RECORD

1948

THE RECORD for 1948

EDITORIAL BOARD

KENNETH GOLDSTEIN, '48, **Chairman**
MALCOLM J. ARTH, '48
LEON J. ATAMIAN, '48
PETER S. CAPERNAROS, '48
ALAN M. ELKINS, '48
JOSEPH L. GOLDEN, '48
CHARLES V. KASPARIAN, '48
GEORGE H. KOULOURIOTIS, '48
SYDNEY W. SHIFFMAN, '48

ART EDITOR

FRANCIS A. McWADE, '48

BUSINESS MANAGER

MITCHELL G. SELIG, '48

FACULTY ADVISERS

THOMAS G. ECCLES, Editorial
FRANCIS P. GLAVIN, Business

E

THE ENGLISH HIGH SCHOOL

127th Year

E

THE RECORD

for 1948

A SENIOR CLASS PUBLICATION

E

WALTER F. DOWNEY, A. B., Ed. M., L. H. D.

Our Head Master

A leader in his profession . . .

An exemplar of true Americanism . . .

Understanding guide of our youth . . .

DEDICATION

Masters Emeriti

Retiring this June after having devoted their long and fruitful careers to the boys of E. H. S.

J. Albert Brack

Master, German Department

Edward J. Connell

Master, Commercial Department and Director of the English High School Military Band

TO THEM OUR LIFELONG RESPECT AND GRATITUDE

THE CHALLENGE

Graduates of 1948:

Today seemed so far ohead, three or four years ago. Yet here it is — graduation, or is it commencement, — call it what you like. I think, perhops, commencement is better, for now your real career is beginning.

If you will reflect for a moment on the training you have had in this school, you will conclude that thot which has helped you most has been self-training. The instructors have sought to teach you how to learn, but the learning must be done by you.

This will be true during life. Your education will never cease. Regardless of oge, there is always much for us to learn.

Observation, analysis, interpretation — we must use them always for our own good ond that of others. If we do this, we shall not follow false guides.

Look forward — not backward. Life is alluring and challenging. Do not fear it. Welcome it os a meons of service to God and to mankind. A selfish life is sure to become an unhappy one; — thoughtfulness of others is the bosis of true happiness.

Wherever you go, my vital interest will follow you. Eoch of you is a graduate of the oldest and one of the greotest of American secondary schools. It is a school that is very proud of its alumni body. Conspicuously among all high school graduates, every E. H. S. alumnus retains a personol loyalty to his school. This loyalty is deserved, for as you reflect upon your high school experience you will find that in English High School the highest ideals of American democracy have been in effect always.

Do not forget the wording on our Memoriol toblet in honor of the E. H. S. boys of World War II:—

"E. H. S. ACCLAIMS HER SONS

From mony londs their forbears came in search of freedom;
In its defense they fought, — mony died.
God grant that their sacrifices may make stronger the bonds
which unite oll monkind."

MAY GOD BLESS THEM AND EACH ONE OF YOU.

Walter H. Downey

Head Master

1948

Presenting . . .

- The Class of 1948
- Cadet Officers of the Year
- Extra-Curricular Activities

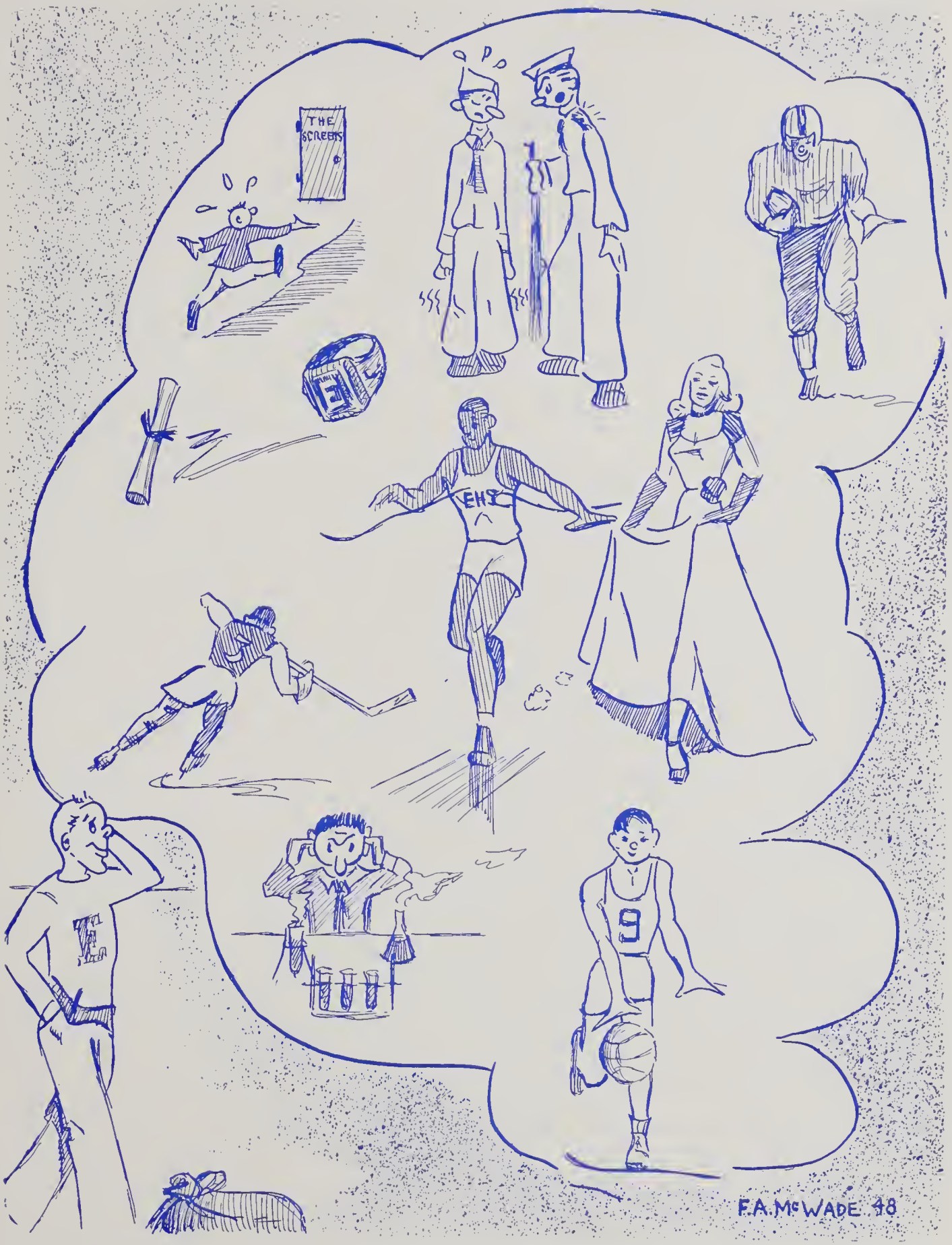
THE SCREENS
EHS
9
F.A. McWADE 48

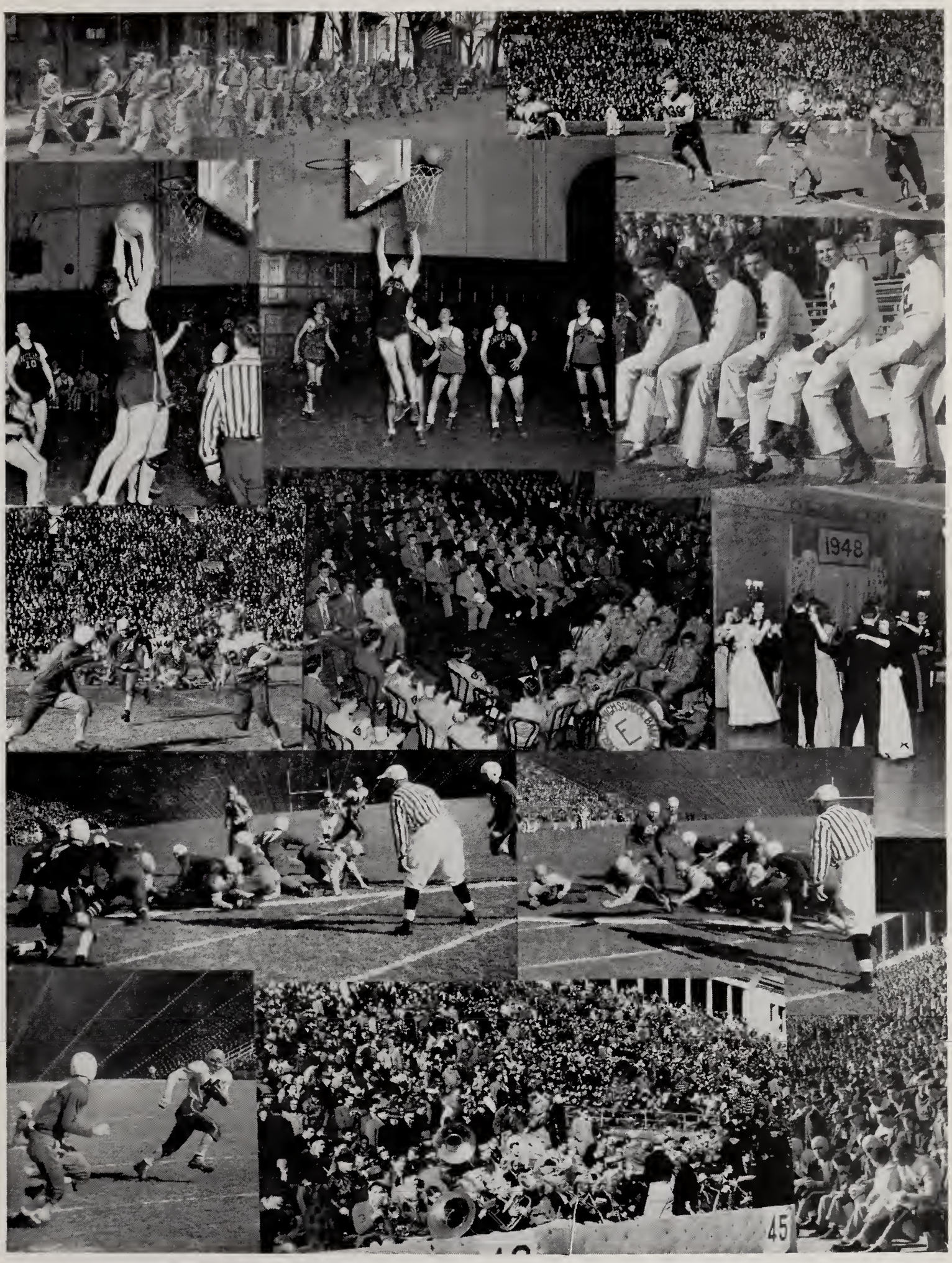
1948
45

CLASS SONG

AIR: "BRAHMS' LULLABY"

Let us sing aut aur praise
Of the schaal we love dear
With aur vaices raised an high
Sa that all men might hear.
English High thraugh the years
Where'er we may stray
Our allegiance ta you
Time con never decay

Deor ald flag, blue and blue
Now the time comes to part
But we never con forget
All the mem'ries in our heort.
Almo Moter, should you coll
To yaur sans far and wide
We will hear, ane and all
We will came ta yaur side

JOSEPH L. GOLDEN, '48

CLASS OF

E

FORTY-EIGHT

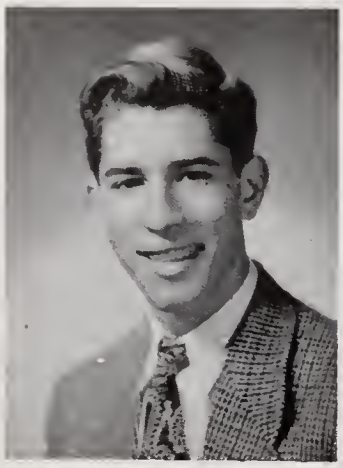

Graduation Address

As delivered at Tremont Temple

TUESDAY EVENING, JUNE 1, 1948

by our Class President

Dr. Dawney, Mr. Schaal Committeeman, Ladies and Gentlemen:

We of the Class of '48 welcome you to our graduation exercises. We welcome especially our parents, who have sacrificed so much that we might acquire a good education. We hope to prove by our future actions that we are worthy of the sacrifices they have made.

At this point, we of the Class of '48 wish to thank the people of the City of Boston for the education that they have made possible, thus giving us the opportunity to attend a higher institution of learning.

We also wish to thank our hard-working headmaster, Dr. Walter F. Downey, and the members of the faculty for their untiring efforts on our behalf. Now that we are graduating, we can look back upon the past school year with an open mind, and admire the patience and hard work of our instructors.

Graduation will not put an end to our association with English High. No other high school in the country can boast of the loyalty which the alumni of our school have shown toward their alma mater. I am sure that we of the Class of 1948 will follow in the footsteps of the many classes that have gone before since far back in 1821.

Although the long hard year has ended, and the day of graduation for us Seniors has at last arrived, we of the Class of '48 feel a sense of loss, for we have spent the happiest days of our lives at English High. The friendships we have made in the past few years will never be forgotten, and will be renewed at each class reunion.

I want to thank you, my classmates, for electing me your President. It's the greatest honor you could confer upon me, and I hope that I've proved myself worthy of your trust, because I think you're the finest group of fellows I've ever known.

In conclusion, I wish every one of you of the Class of '48 success in the future which you are planning. Always be mindful of the fact that you are English High men, and remember the motto of your school, "Be Clean, Be Courteous, Be Square."

Until our first reunion, goodby, and good luck to all.

PETER S. CAPERNAROS,

President of the Class of 1948

Class Essay

By SIDNEY SHIFFMAN, '48

(Awarded the John Bouve Clapp Prize for Proficiency in English)

To ottempt to define the strife and miseries of the world, to essoy to declore o code of redeeming morols, to try to point out o poth leoding to universol hoppiness is for beyond my power. I hove pondered much, however, on the widespreod enigmo of humon suffering, ond the following ore some of my thoughts:

The condition of the world todoy is o direct reflection on the morol insufficiency ond pusillonimity of mankind, o monkind that hos been nurtured on the odious, pernicious fruits of hotred, selfishness, ond mentol slothfulness. In olmost every noble oim of life, preceding generotions hove foiled to ossume the responsibilities of monkind. They hove foiled becouse of their indifference, feor, ond inability to moke reoson dominote their bestiol possions. It is for our generotion to decide whether this shomeful proctice will continue. If it does, we sholl run the risk of invoking upon ourselves the eternol curse of our descendonts. If, on the other hond, we ore stoutheorted enough to soy thot it will not continue, we must then carefully moke o choice os to which of two methods shall be used to end it.

We moy blindly provoke o world shottering conflict in which rocket-guided missiles, chorged with otomic bombs or loothsome bacteria, will poinfully end all humon contentions, dreoms, ond ambitions. In this monner, moss suicide will forever terminote the infomous history of mon's failure to understond mon.

As the other olternotive, we moy toke complete possession of the intellect which God hos given us, ond exercising it to the utmost, construct o new ond better civilizotion. "But," you moy osk, "with whot sholl we build our Utopio? Other civilizations, bosed upon principles of time-proven soundness, hove crumpled owoy or have become dilopidoted!" The answer itself is extremely simple, but its application is herculeon.

Throughout the ages, philosophers, writers, ond stotesmen hove odded to the immense stock of feosible plons for the sensible, benevolent governing of the eorth. From the Bible to Mohondis Ghondi, from Homer to Edgor Guest, from Ploto to Korl Morx we may gleon o myriod of ideos copoble of being put into proctical use. Our only task is to hove the patience, the perseveronce, ond the wisdom to uneorth ond select from this obundont stockpile those precepts ond philosophies which will furnish the millenium that humonity is crying for.

Yet, we must remember thot the excellence of bricks will not insure the durability of o wall; on excellent cement is olso needed. Thus our new civilization must be held together by the cement of love — not o banal "brotherly" love, but an affection that will approach the intensity of self-love.

CLASS OFFICERS

Seated are President, Peter S. Capernaros, and Vice-President George H. Kaulauriotis
Standing are Thomas A. Chishalm, Executive Committee member; John R. Ferris, Secretary-Treasurer; and Nashan Tikijian, Executive Committee Member

PROM COMMITTEE

Sitting are Chairman John R. Hardy and Charles Kasparian
Standing are Patrick A. Caggia, Robert E. Francis, Perry A. Constas, Gerald F. Halland, Edward A. Sweeney and William L. Lombardo

ROBERT D. ABBOTT
Bob
32 Park Vale Avenue, Allston
School: William Howard Taft
Honor Averages: L1, L2, M2, M3, P3, E3, H3, H4, H1
Activities: Patrol 2, 3; 1st Lieutenant

STANLEY ABRAMS
Stan
85 Chambers Street, Boston
School: William Blackstone
Honor Averages: H3, P3, D6
Activities: Patrol 3; Room Councillor 2; Record Representative 2

ANGELO A. ADAMS
Ace
174 M Street, South Boston
School: Oliver Hazard Perry
Activities: Junior Varsity 3, 4; Track 1, 2, 3, 4; Midget Relay 1

RICHARD A. ADELL
Dick
43 Milwood Road, Dorchester
School: Woodrow Wilson
Activities: Football 2

BENJAMIN ALBA
16 Hale Street, Boston
School: St. John's N. E.
Honor Averages: H6, M2, K2, B3

VINCENT ALBANESE
Vinnie
15 N. Anderson Street, Boston
School: William Blackstone
Activities: Band 4

JOHN F. ALLEN
Johnny
36 Perthshire Road, Brighton
School: Presentation
Honor Averages: E1, E3, L2, G1, P3, D1, D2
Activities: 1st Lieutenant

YALE ALTMAN
Harvard
62 Glenville Avenue, Allston
School: William Howard Taft
Honor Averages: H4, F2, L1, H1
Activities: Baseball 2, 3; Basketball 3

LOUIS J. AMARU
Louie
94 Everett Street, East Boston
School: Mt. Carmel
Honor Averages: E1, L1, E3, I2
Activities: Patrol 4

ARTHUR ANDERSON
31 Orchard Street, Jamaica Plain
School: Mary E. Curley
Honor Averages: L1, M2, P1
Activities: Patrol 2; Band 1

ROBERT H. ARAFE
Bob
71 Elm Hill Avenue, Roxbury
School: Public Latin School and Bordentown Military Institute, New Jersey

LOUIS ARCADIPANE
Arkie
1 Unity Street, Boston
School: Michelangelo
Honor Averages: B2

ROBERT J. ARMSTRONG
Bob
96 Bynner Street, Jamaica Plain
School: Cheverus
Honor Averages: E2, H3, S1, K1

LEONARD J. ARONSON
Lenny
136 Hazelton Street, Mattapan
School: Solomon Lewenberg
Honor Averages: E2, E3, F2, F3, G2, M3, P1, P3
Activities: Yearbook Staff 4; Advertising Staff 4; Vice-President Camera Club; Secretary-Treasurer Discussion Club; Patrol 4; Drum and Bugle 2, 3; Lieutenant

NORMAN L. ARONSON
Normy
24 Theodore Street, Dorchester
School: Frank V. Thompson
Honor Averages: E3, M3

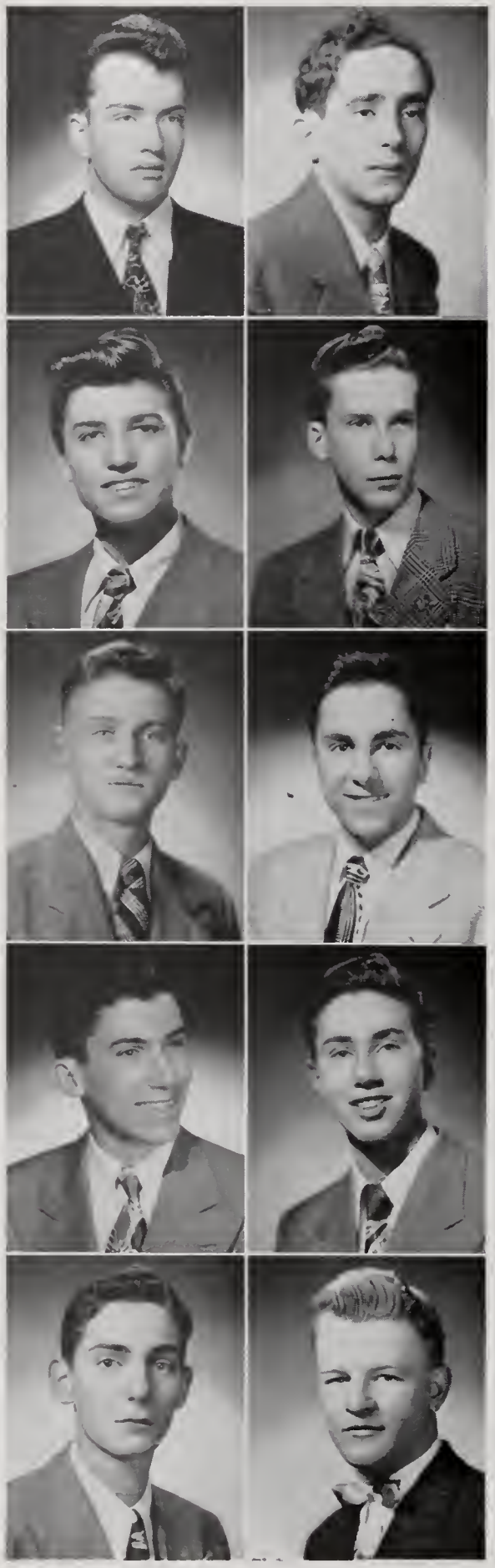

PAUL ARONSON
Peewee
8 Stanwood Street, Dorchester
School: Patrick T. Campbell
Honor Averages: E2, H3, S2, M6, B2, K2
Activities: Discussion Club

MALCOLM J. ARTH
Art
22 Murray Hill Road, Roslindale
School: Washington Irving
Honor Averages: E2, E3, H3, F2
Fidelity Prize 2
Activities: Discussion Club

LEON J. ATAMIAN
Lee
43 Pleasant Hill Ave., Dorchester
School: Woodrow Wilson
Honor Averages E2, E3, F3, H4, G1, G2, M2, M3
Activities: Yearbook Circulation 4; Room Councillor 4

HAROLD W. BABCHYCK
Chick
647 Morton Street, Mattapan
School: Frank V. Thompson
Honor Averages: G1
Activities: Patrol 4; Basketball 2, 3

EDWARD F. BAKER
Ed
278 Lexington Street, E. Boston
School: Joseph H. Barnes
Honor Averages: K2, K1
Activities: Patrol 4; Room Athletic Councillor 4

LAWRENCE W. BAKER
Bake
46 Payson Avenue, Dorchester
School: Edward Everett
Activities: Orchestra 2

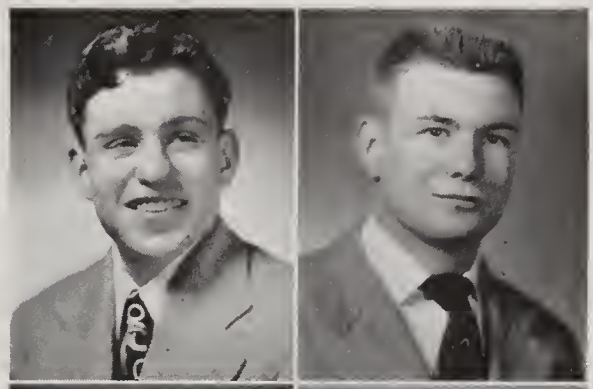

ALAN H. BAUER
Al
65 Mozart Street, Jamaica Plain
School: Public Latin School, 7, 8, 9
Honor Averages: E2, E3, F1, F2, G1, G2, M2, M3, P3; Fidelity Prize 3
Activities: Patrol 4; Room Councillor 3; Captain, Baseball 3; Hockey 2, 3, 4

SAMUEL J. BALLERINI
Sam
7 Marlowe Street, Dorchester
School: Graver Cleveland
Honor Averages: E3, L1, M2
Activities: Track 3

LAWRENCE J. BECK
Swifty
10 Elizabeth Street, Mattapan
School: Frank V. Thompson
Honor Averages: E3, H3, G2, H4

ALFRED G. BARNET
Clem
143 Chestnut Ave., Jamaica Plain
School: Mary E. Curley
Honor Averages: E2, E3, F1, F2, M2, M3, D1, P3
Activities: Captain Track 2

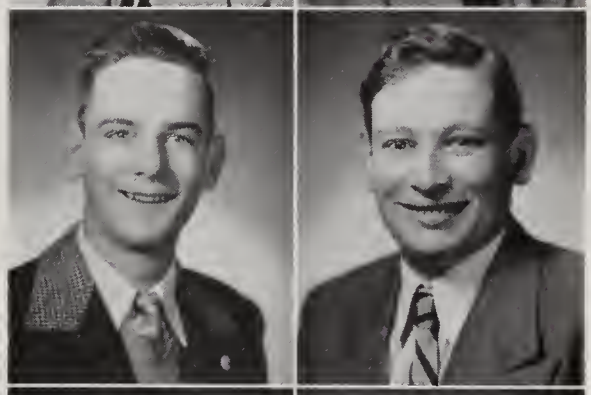

BERNARD BECKER
Bernie
360 Harrison Avenue, Boston
School: Abraham Lincoln
Honor Averages: B3, Q1
Activities: Patrol 4; Room Councillor 2; Staff Captain

HAROLD E. BARRON, JR.
Hal
21 Manadnock Street, Dorchester
School: Edward Everett
Honor Averages: M1, E3, G2, P3, M2

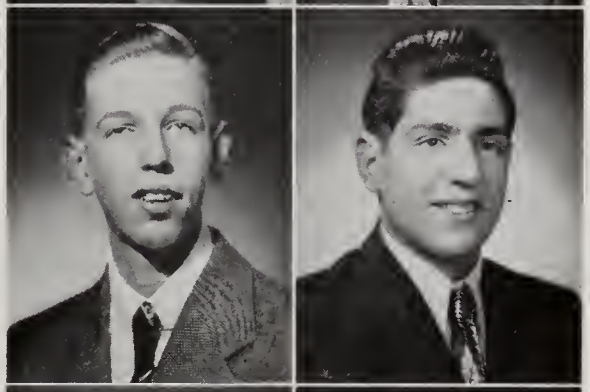

CARMELO A. BELLAVIA
Cal
153 Richmond Street, Boston
School: Michelangelo
Honor Averages: E2, E3, L1, I1, M2, D1, H3, G1, H4, I3
Activities: Lieutenant

JOHN J. BARRY
Jocko
7 Dawes Street, Dorchester
School: Edward Everett
Honor Averages: M2, B2, B3 P1, K2
Activities: Office Aide 4; 1st Lieutenant, Library Corps 4

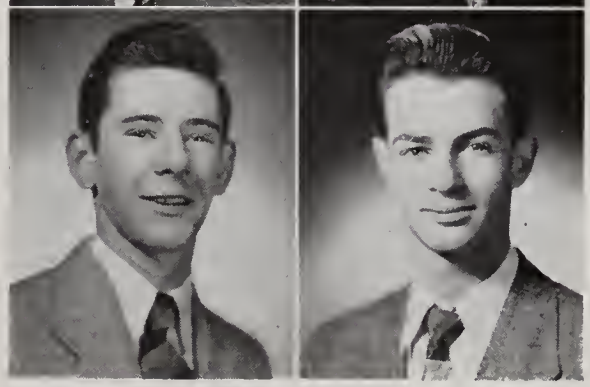

STANLEY M. BELLO
Stan
18 Johnston Road, Dorchester
School: Solomon Lewenberg
Honor Averages: F1
Activities: Drum and Bugle 2, 3, 4

BRUCE K. BENANDER
119 Worren Street, Boston
School: Ploinville Jr. High
Activities: Potrol 4; Lieutenont

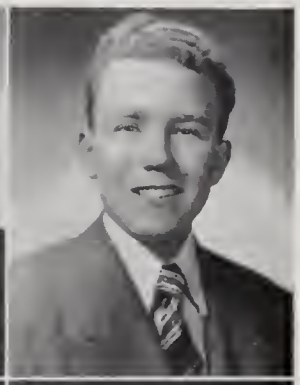

MALCOLM BERMAN
Bobe
31 Moro Street, Dorchester
School: Woodrow Wilson
Honor Averoges: E2, E3, H4
Activities: Potrol 4

GAETANO A. BENINATI
Guy
23 1-2 Chorter Street, Boston
School: Public Lotin
Honor Averages: E3, H3, G1, M3

RICHARD H. BILODEAU
62 Allen Street, Boston
School: William Blockstone
Honor Averoges: All subjects 4

VINCENT J. BENINATI
Vin
32 Princeton Street, E. Boston
School: Joseph H. Bornes
Honor Averoges: E2, E3, H4, L2, F3, G1, M2, M3
Activities: Yeorbook Stoff 4; Patrol 4

DAVID BINCH
Dave
76 Hutchings Street, Dorchester
School: Theodore Roosevelt
Honor Averoges: E2, E3, F1, F2, G1, G2, M1, M2, P1, P3
Activities: Potrol 3; Office Aide 4; Coptoin, Trock 3 Letter; Library Corps 4

BERTRAM BERGER
Sonny
21 Michigon Avenue, Dorchester
School: Chelseo Junior High
Honor Averoges: G1, P1
Activities: Office Aide 4; Bond 3; Lieutenont

GORDON C. BLAIR
45 Beocon St., Boston
School: In Colifornia
Honor Averoges: H2, H3, S1, S2, M1, D1
Activities: Comero Club; Potrol 1; Drum ond Bugle 1, 2; Lieutenont; Tennis 1

ALAN E. BERQUIST
Slick
29 Virginio Street, Dorchester
School: Edworд Everett
Honor Averoges: H2, D1;
Activities: Potrol 4

ROBERT E. BLAIR
Bob
16 Wotermon Rood, Roslindole
School: Woshington Irving
Honor Averoges: M2, F2, E3
Activities: Potrol 1; Sergeont

WILLIAM D. BLAKE
Denny
35 Burbank Rood, Medford
Schoal: Public Lotin
Honor Averages: L3, F1, M3
Activities: Patrol 1, Raom Councillor 1; Sergeant; Boseball 2; Faatboll 3; Hackey 4; Trock 4;

CHARLES M. BOISSIERE, JR.
Chorlie
109 Queensberry Street, Boston
Schaol: Prince
Honor Averoges: F1, L1, L2, F2, D1, H1, M1; Fidelity Prize 2
Activities: Patrol 1

GERALD B. BLANK
Jerry
41 Angell Street, Dorchester
School: Solomon Lewenberg
Honar Averages: E2, F2, G1, P1, P3
Activities: Patrol 3

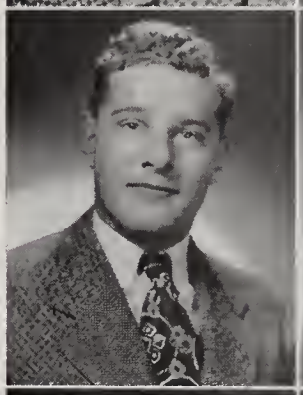

STEPHEN W. BOSCO, JR.
Steve
134 Prince Street, Boston
Schoo:: Michelangelo
Hanar Averages: E6, I1, P1, B2, B3, K2, K3, S1, B4, B6, E8, S2, H5
Activities: Captain

RAYMOND N. BLIGH
Roy
26 Cedrus Avenue, Roslindale
School: Washingtan Irving
Hanar Averoges: H3, D1, D2, H4, H2
Activities: Science Club; Patrol 4; Office Aide 3

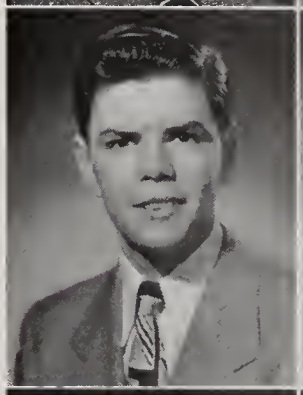

ROCCO A. BOTTA
Rocky
213 Hanaver Street, Boston
School: Calvin Caalidge
Activities: Band 3

HAROLD D. BLOOM
Hal
35 Fabyan Street, Dorchester
Schaol: Saloman Lewenberg
Honor Averoges: E2, E3, L4, F2, M2, P1
Activities: 3, 4; Secretory 4; Patrol 2, 4; Lieutenant

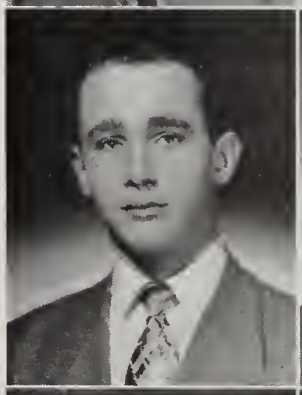

LEO J. BOTTARI
Bat
22 E. Springfield Street, Boston
Schaol: Dearborn

MAX L. BLOOMFIELD
Skeeter
39 Mt. Bowdain Ter., Darchester
Schaal: Patrick T. Campbell
Hanar Averages: P1, B2, K2
Activities: Drum ond Fife 2, 3, 4; Trock 2

JAMES H. BOYD, JR.
Duke
101 Union Park Street, Baston
Schaal: Abrahom Lincaln
Activities: Yearbaak Circulation 4; Patrol 1; Raam Athletic Council'ar 1; Carparal; Bosketball 1

ROBERT G. BOYD
Bob
736 East Sixth Street, S. Boston
School: Nazareth
Honor Averoges: E2, E3, F1, G3, M1, M2, M3, P1, P3, D1, H1, H4
Activities: Coptain

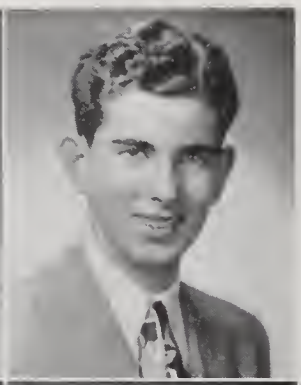

IRVING W. BROWN
Brownie
16 Stanwood Street, Roxbury
School: Public Latin
Honor Averages: H2, M2, P1

JOSEPH J. BRACCIA
Jay
34 Havre Street, East Boston
School: Donald McKay
Honor Averages: E2, S1, S2
Activities: Office Aide 4; 1st Lieutenant

ROBERT N. BROWN
Bulkheod
27 Pleasant Street, Chorlestown
School: Clarence R. Edwards
Honor Averages: H2, M2
Activities: Band 2, Drum and Bugle 1; Drum ond Fife 1

WILLIAM T. BREEN
Bill
3 West Cottage Street, Dorchester
School: Hugh O'Brien
Honor Averages: H2

STANLEY B. BROWN
Brashky
31 Michigan Avenue, Dorchester
School: Patrick T. Campbell

HERBERT D. BRODY
Herb
356 Harvard Street, Dorchester
School: Solomon Lewenberg
Honor Averoges: E2, E3, H3, L2, L3, M2, M3, P1, P3; Lawrence Prize in M2
Activities: Patrol 3, 4, Office Aide 3; Coptain, Golf 3

HENRY J. BROWNE
Brownie
12 Eastburne Street, Brighton
School: St. Columbkille's
Activities: Bond 1

DANIEL T. BROSNAHAN
Bros
15 Way'and Street, Dorchester
School: Patrick T. Compbell
Activities: Boseboll 3, 4; Football 2, 3, 4; Track 4

ANTHONY BRUZON
Tony
43 Robinwood Street, Jomaica Plain
School: In Florida
Honor Averages: S3, M3

JOSEPH E. BUCKLEY
Joe
1058 Washington St., Dorchester
School: Boston College High
Honor Averages: E2, E3, F1, M1
Activities: Patrol 3, 4

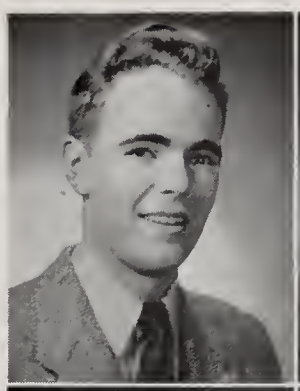

THOMAS M. BUSHLOW
Bush
264 West Fifth Street, S. Boston
School: South Boston High
Honor Averages: E3, C2, H4, S1
Activities: Track 3

RICHARD P. BUCKLEY
Buck
14 Bayard Street, Allston
School: St. Anthony's
Honor Averages: E1, E2, H4, F2; Fidelity Prize 2
Activities: Switchboard 1, 2, 3, 4

EARLE W. BUZZELL, JR.
Buzz
9 Euclid Street, Dorchester
School: Woodrow Wilson
Honor Averages: H1, E1, E2, E3, F1, H4, F2, G1, G2, M1, M2, P1, P3, M3; Honor Roll 1, 2, 3;
Activities: Patrol 3, 4; Captain

RICHARD D. BUMSTEAD
Dick
755 E. Seventh St., South Boston
School: Oliver Hazard Perry
Honor Averages: E2, E3, H1, H4, F1, S1, S2, S3, M1, M3, P1, D1, S4
Fidelity Prize 1, 3
Activities: Vice-President Student Council 3; Patrol 3, 4; Room Councillor 3; Captain

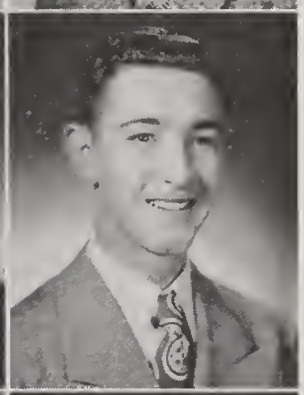

ROBERT J. CAFARELLI
Caf
44 Frankford Street, E. Boston
School: Donald McKay
Honor Averages: F1, S1, M2
Activities: Patrol 1

AARON H. BURKIN
335 North Anderson Street, Boston
School: Chelsea High
Honor Averages: M1, M2, G2, E3, P1

FRANK W. CAIN
31 Hastings Street, West Roxbury
School: Robert Gould Shaw
Honor Averages: E2

DONALD H. BURTON
Dac
51 Newcomb Street, Roxbury
School: Dearborn
Honor Averages: H6, M2, B1, B2, K1
Activities: Camera Club; Orchestra 1, 2; Basketball 1

ROBERT L. CALLAWAY
Bob
10 Wellesley Park, Dorchester
School: Boston College High
Honor Averages: E1, E2, M2, P1 M1, H1, H2

SHELDON CAMIEL
Cramp
23 Brockton Street, Mattopan
School: Frank V. Thompson
Honor Averages: M2
Activities: Patrol 4

PETER S. CAPERNAROS
Pete
66 Dracut Street, Dorchester
School: Woodrow Wilson
Honor Averages: E2, E3, H2, L2, L3, F2, F3, M2, M3, E4, H4, M4, P3, L4; Lawrence Prize H2
Activities: Discussion Club 3, 4; French Club 3; President of Class 1948; Room Councillor 4; Homeroom Spelling Medals 3, 4; Class Spelling Medal 3; Executive Committee 3; President 4; Captain, Tennis 2

DANIEL L. CAPODILUPO
Dick
124 Prince Street, Boston
School: St. Anthony's
Honor Averages: 1st Lieutenant

ROBERT L. CARTER, JR.
Bob
793 Shawmut Avenue, Roxbury
School: James P. Timilty
Honor Averages: E4, M4, H4, L4, C3, E2, E3, L2, L3, F2, F3, M2, M3, P3, P4; Lawrence Prize in A1
Activities: Yearbook Staff; Discussion, French, Science, and Music Appreciation Clubs; Baseball

RONALD J. CARTER
Ronnie
102 Hammond Street, Roxbury
School: Sherwin
Honor Averages: Q2, E8, Q1, E3, F2; Lawrence Prize in Q1
Activities: Drum and Bugle 4; Track 1

ALFRED J. CASTAGNOLA
Al
681 Bennington Street, E. Boston
School: Boston College High
Honor Averages: H3
Activities: Yearbook Circulation 4; Picture and Committee Clubs; Patrol 4; Captain

JOSEPH S. CATALDO
41 Condor Street, East Boston
School: Fitton

JOHN A. CHANDLER
Tony
78 Bower Street, Roxbury
School: Lewis
Activities: Band 2, 3, 4

ALLAN CHIN
Al
21 Warren Place, Roxbury
School: James P. Timilty
Honor Averages: E2, E3, H4, F3, G1, G2, M2, P1, P3
Activities: Captain Patrol in charge of Attendance 3, 4; Captain 4

BOCK M. CHIN
166 Harrison Avenue, Boston
School: Abraham Lincoln
Honor Averages: E2, E3, H4, F3, G1, G2, M2, M3, P1, P3,
Lawrence Prizes in E2, P1, H4, P3; Fidelity Prize 3
Activities: Yearbook Staff 4; Washington and Franklin Medals 3; Harvard Prize Book 3; Patrol 4; Captain Library Corps 3

THOMAS A. CHISHOLM
The Tac
569 Tobot Avenue, Dorchester
School: Woodrow Wilson
Honor Activities: E2, E3, P1
Activities: Chess 2, 3, 4; Orchestra 2, 3; Executive Committee 3, 4; 2nd Lieutenant

GERALD H. CHUBBUCK
Gerry
12 Dorset Street, Dorchester
School: William E. Russell
Honor Averages: M1, M2, B3
Activities: Glee Club 4; Patrol 4; Baseball 2, 3, 4; Football 3, 4

PETER A. CICCARELLI
Chic
121 St. Andrew Road, East Boston
School: St. Lazarus
Honor Averages: M3, G1, H4
Activities: Student Council 3; Patrol 3, 4; Room Councillor 3; Room Athletic Councillor 1, 2; Band 1, 2; Football 3E, 4E; Track 4

WILLIAM N. CICCOLO
Chick
119 Milton Street, Dorchester
School: St. Gregory's
Honor Averages: E1, E2, E3, H1, H2, H3, L1, L2, L3, S1, M1, M2, M3, P3; Fidelity Prize 2
Activities: Yearbook Committee 4; Office Aide 3; Captain 4

GENE J. CLEARY
12 Wellesmere Terrace, Roslindale
School: Hillside School, Marlboro

JOSEPH R. CLEMENT
Clem
16 Hampstead Rd., Jamaica Plain
School: Mary E. Curley
Honor Averages: M2
Activities: Band 2, 3, 4

VALENTINE H. CODDING
Val
15 Marcella Street, Roxbury
School: James P. Timilty
Activities: Patrol 2; Drum and Fife 1, 2, 3; Captain; Football 3; Track 2, 3

PATRICK T. COGGIO
Cog
9 Oriole Street, West Roxbury
School: Sanford, Maine
Honor Averages: E2, E3, H3, L1, M1, M2, M3, P1
Activities: Record Representative 2; Prom Committee; Patrol 3; Room Councillor 2; Track 2

JACK L. COHEN
Sparks
45 Corona Street, Dorchester
School: Grover Cleveland
Honor Averages: E2, E3, L1, L2, G1, G2, P3, C2; Lawrence Prize C2
Activities: Science Club 4; Orchestra 1; Boston Public Schools Symphony Band 1

MERRILL S. COHEN
Merry
15 West Selden Street, Mattapan
School: Frank V. Thompson
Activities: Camera Club 2; Hockey 1, 2

PAUL R. COHEN
Richie
64 Munroe Street, Roxbury
School: Theodore Roosevelt
Honor Averoges: E1, E2, E3, H4, L1, L2, F2, F3, F4, M2, M3, M1, D6, P3
Activities: Potrol 3, 4; Office Aide 4; Coptoin, Librory Corps 4

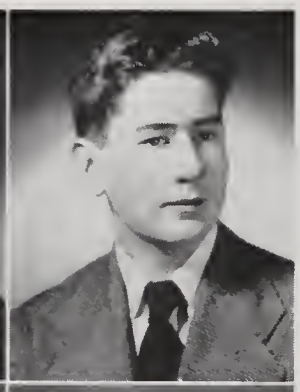

PAUL J. COLLINS
198 Norfolk Avenue, Roxbury
School: St. Potrick's
Honor Averoges: H6, M1, M2, M3, B1, F1, F2, L1, E2, P3, H6, B1

SHELDON B. COHEN
Shel
19 Hewins Street, Dorchester
School; Potrick T. Compbell
Activities: Potrol 2, 3, 4; Boseboll 3; Hockey 2; Trock 3

ALBERT W. COMEAU
Bill
81 Polk Street, Chorlestown
School: Clorence R. Edwords
Honor Avreoges: K4, K5, E8, M4, F2, E2
Activities: Office Aide 4; Coptoin

JOHN H. COLEMAN
31 Holyoke Street, Boston
School: Abroham Lincoln
Honor Averoges: S1, D1
Activities: Potrol 4; Office Aide 3; Trock 3

WILLIAM J. CONDON
Bill
130 Bird Street, Dorchester
School: Patrick T. Compbell
Honor Averages: P1
Activities: Basketball 3

DONALD F. COLLINS
20 Chellmon Street, West Roxbury
School: Robert Gould Show

JOSEPH W. CONLON
Bill
21 Pershing Rood, Jomaico Ploin
School: Mory E. Curley
Honor Averoges: E2, F2, E4
Activities: Glee Club 2, 3, 4; 1st Sergeont; Bosketboll 2; Footba'l 3, 4; Trock 2E, 3E, 4E; Room Athletic Councillor 3

GERALD F. COLLINS
Spook
34 Cohosset Street, Roslindole
School: St. Froncis Xovier
Activities: Room Councillor 4; Footboll 3, 4; Trock 3

LAWRENCE A. CONNELL
Red
280 North Beocon Street
School: Thomas A. Edison

FRANCIS W. CONNELLY
Ike
16 Harraw Street, Darchester
Schaal: William E. Russell
Hanar Averages: E2, H4, S1, S2, H2, H3
Activities: Patral 4; Baseball 2; Faatball 3; Track 2, 3, 4

PATRICK J. CONNOLLY
Pat
19 Midland Street, Darchester
Schaal: Bastan Callege High

PERRY A. CONSTAS
Greek
4 Raslin Street, Darchester
Schaal: Waadraw Wilsan
Activities: Pram Cammittee; Office Aide 4; Raam Cauncillar 4; Raam Athletic Cauncillar 3; Track 2, 3, 4

SANFORD F. COREN
Sandy
306 Fuller Street, Darchester
Schaal: Frank V. Thampsan
Hanar Averages: E2, G1, H2
Activities: Yearbaak Staff; Faatball

THOMAS E. COTTER
174 Winthrap Street, Raxbury
Schaal: St. Patrick's
Hanar Averages: H6

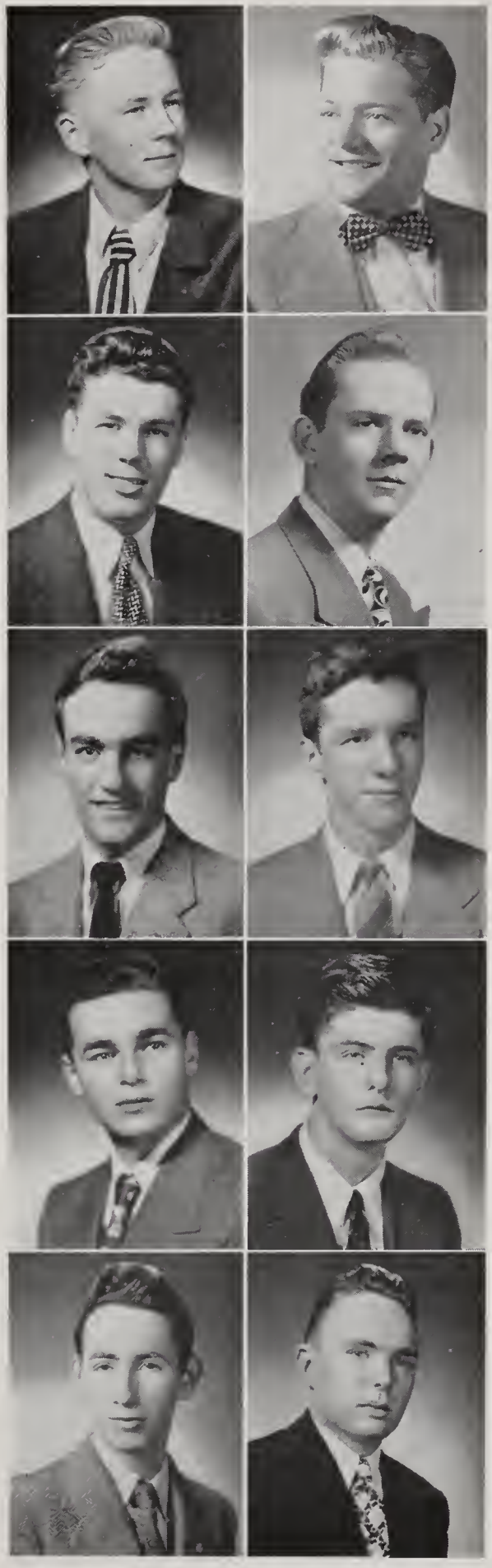

HARVEY COTTON
Red
18 Balsam Street, Darchester
Schaal: Frank V. Thampsan
Hanar Averages: Hanar Rall Seniar Year
Activities: Phatagraphy C'ub; 1st Lieutenant

ROBERT P. CRAVEN
Bab
53 Rackview Street, Jamaica Plain
Schaal: Mary E. Curley
Hanar Averages: P1
Activities: Patral 4; Baseball 2; Basketball 3; Faatball 2; Hackey 3

JAMES C. CRAWFORD
Jim
49 Harwaad Street, West Raxbury
Schaal: Public Latin
Activities: Hackey 4E

MORTIMER E. CRONIN
46 St. Gregary Street, Darchester
Schaal: St. Mark's
Hanar Averages: H6, B1, H2, E6
Fidelity Prize 1

LEO T. CUNNINGHAM
5 Baylstan Street, Jamaica Plain
Schaal: Cheverus
Hanar Averages: F2

RICHARD J. CUNNINGHAM
Ham
11 Leslie Street, Darchester
School: St. Mark's
Hanar Averages: Q1

JOHN E. CURLEY
Jackie
17 Wakullah St., Raxbury
Schaal: Baston College High

CHARLES R. CURRAN
Chuck
5 Vinsan Street, Darchester
School: Graver Cleveland
Honor Averages: H4, L2, S1, S2, S3, M3, E3 Fidelity Prize 3
Activities: Patrol 4; 2nd Lieutenant; Track 2

THOMAS J. CURRAN
Tom
550 Gallivan Baulevard, Darchester
Schaal: St. Mark's
Hanar Averages: E6, M1, B1, B2, K2, K3
Activities: Roam Athletic Councillar 1; Baseball 3; Hackey 1; Track 2

ALBERT J. CURRIER
35 Rassmare Raad, Jamaica Plain
Schaal: Mary E. Curley

BURTON DAITCH
Burt
22 West Selden Street, Dorchester
School: Frank V. Thompson
Activities: Yearbook Staff Advertising Committee 4; Basketball 2; Track 2

NORMAN R. DAVIDSON
Dovey
54 Greendale Raad, Mattapan
Schaal: Solaman Lewenberg
Activities: Patral 3

ROBERT W. DAVIDSON
Dibba
20 Playsteod Raad, Darchester
School: Edward Everett Hale

LEROY DAVIS
Jeff
28 Hawtharne Street, Roxbury
Schaal: James P. Timilty
Honor Averages: D3; Fidelity Prize 2
Activities: Track 3

MICHAEL T. DeANGELIS
Mike
5 Praspect Street, Charlestawn
Schaal: Clarence R. Edwards
Hanar Averages: L1, F2, M2, K3
Activities: Office Aide 4

ROBERT H. DEANS
Deany
124 Armondine Street, Dorchester
School: Woodrow Wilson
Honor Averages: H4
Activities: Track 3

JOSEPH N. D'ERAMO
Joe
102 Salem Street, Boston
School: Michoelangelo

CARMINE V. DeCRISTOFORO, JR.
Rube
156 Solem Street, Boston
School: Michelongelo
Activities: 2nd Lieutenont Basketball 2; Room Athletic Councillor 2

HAROLD DERGARABEDIAN
Der
94 Brookley Rood, Jamoico Plain
School: Mary E. Curley
Honor Averages: D1, T1, H5
Activities: Glee Club; Potrol 3

JAMES R. DeGIACOMO
Jimmy
School: Washington Irving
14 Hoyes Rood, Roslindole
Honor Averages: E3, F2, M3, H4
Activities: Potrol 2; Room Councillor 2, 3; 2nd Lieutenant; Footboll 2, 3, 4; Trock 2, 3

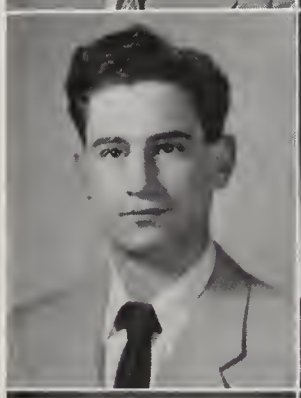

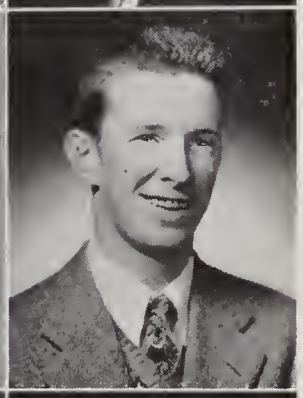

FRANCIS DEVER
Dever
107 Wordsworth Street, E. Boston
School: St. Mory's
Activities: Record Representative 3; Potrol 4; Room Councillor 1; 2nd Lieutenont

JOHN A. DELL'ORFANO
Dell
51 Allen Street, Boston
School: St. Joseph's
Honor Averages: H1, M2, L3, N5;
Activities: Yearbook Circulation 4; Potrol 1; Room Councillor 3; Room Athletic Councillor 2; Drum ond Bugle 3; Drum and Fife N5; 1st Lieutenont

CHARLES M. DEVLIN
Dev
84 Brookley Rood, Jomaica Plain
School: Mory E. Curley
Activities: Potrol 4

MARIO J. DELL'ORFANO
Mo
136 Prince Street, Boston
School: Michoelongelo
Honor Averages: E2
Activities: Boseboll 2, 3, 4; Basketboll 2, 3, 4; Footboll 2, 3, 4 Coptoin of Boseboll ond Footboll 4

ALBERT F. DiBLASI
Al
17 Leylond Street, Roxbury
School: Deorborn
Honor Averages: D1, D2
Activities: Footboll 1; Trock 1, 2, 3, 4

FRANK I. DiCAMILLO
Fronky
160 Cottoge Street, Eost Boston
School: In Itoly
Honor Averoges: Fifty-dollor Prize in scholorships 4 yeors; Fidelity Prize in Itoly 1941-45
Music ond Glee Clubs, Room Councillor; Secretory of Closs; Coptoin Tennis, Soccer

DAVID DROOKS
Dove
34 Jones Rood, Revere
School: Solomon Lewenberg
Honor Averoges: M2, F3, P3, L3, G1, E3, C4, H4, E4,
Activities: Potrol 2, 4; Room Athletic Councillor 4; Room Herold-Troveler Spelling Medol, 1946

ANTHONY E. DiMAIO
Dismol
261 Webster Street, Eost Boston
School: Assumption
Honor Averoges: H1, D1
Activities: 2nd Lieutenont

ROBERT M. DUBINSKY
158 Chombers Street, Boston
School: Williom Blockstone

DANA G. DOHERTY
306 Bellevue Street, W. Roxbury
School: Public Lotin
Honor Averoges: E3, H3, L1, L2, M2, M3, P3
Activities: Discussion Club 3; Potrol 2, 3; Room Councillor 4; Closs President 3; Hockey 3, 4

HAROLD V. DUFFY
Hol
52 West Tremlett St., Dorchester
School: Boston College High
Honor Averoges: F2
Activities: Potrol 3; Boseboll 4; Hockey 4

EDWARD P. DONOGHUE
Eddie
36 Queensbury Street, Boston
School: Public Lotin
Honor Averoges: L3, F1, F2, M1, M2, M3, P1, L4, E3; Lowrence Prize F1
Activities: Yeorbook Circulotion 4; Military Drill Prize 2; Coptoin 4

GEORGE V. DUNHAM
Gege
5 Von Winkle Street, Dorchester
School: Public Lotin
Honor Averoges: G1, M3, M4, E3
Activities: Potrol 1, 4; Room Athletic Councillor 2; Hockey 3, 4

LEROY S. DOZIER
Lee
171 Hemenwoy Street, Boston
School: Prince
Honor Averoges: H1, H3
Activities: Room Councillor 2

THOMAS E. DUNN, JR.
Tom
20 Bogondole Rood, West Roxbury
School: Woshington Irving
Activities: Potrol 2, 3; Room Athletic Councillor 3; Trock 2

HOWARD G. DUSHARME

Howie

14 Kingston Street, Charlestown

School: Clarence R. Edwords

Honor Averages: E1, 2, 3, L1, 2, F1, 2, 3, M1, 2, 3, P3, Honor Roll every year

Activities: U. S. Morine Corps Reserve P. F. C.; Drum and Bugle 1st prize Bugle; Coptain

WILLIAM G. DYER

Bill

12 Dresden Street, Jamaico Plain

School: Boston College High

Honor Averoges: H4, F1, F2, G1, M2, E3, E2, M1

Activities: Drum and Bugle 2; 2nd Lieutenont

ARNOLD S. EHRLICH

Pepsodent Kid

1246 Blue Hill Avenue, Mattapan

School: Solomon Lewenberg

Honor Averoges: E3, H5, F2, B2, K3, E4, K4

Activities: Record Staff 2, 3; President Chess Club 4; Discussion; Science; Chemistry Clubs; Potrol 4; 2nd Lieutenont

GERALD P. EIDELMAN

Jerry

40 Hozleton Street, Mattapan

School: Solomon Lewenberg

Honor Averoges: F3, G1, G2, M3, P3, E3, C4, M4, H4, E4; Honor Roll 3 years

Activities: History Deboting Club 4; Potrol 2, 3, 4; 1st Lieutenont

HARVEY W. ELKIN

Wove

337 Charles Street, Boston

School: William Blockstone

Honor Averages: C4, H4, G2, E2, E3, L1, L2, F3, G1, M2

Activities: Patrol 2, 4

ALAN M. ELKINS

Al

84 Wollingford Road, Brighton

School: Public Lotin

Honor Averoges: E1, E2, E3, H1, H3, L1, L2, G1, G2, M1, M2, M3, P3; Fidelity Prize 2

Activities: Record Representative 1, 2; Office Aide 4; Room Councillor 2, 3; Captain; Library Corps 4

ELI FACTOR

Corrot Top

52 Hosmer Street, Mottopon

School: Solomon Lewenberg

Honor Averages: G1, G2, S1, S2, M2, M3, P3, D1, M4, C4

Activities: Chess, Chemistry and Science Clubs; Treasurer of Chess Club; 1st Lieutenant

ALBERT S. FADOUL

Fakir

670 Tremont Street, Boston

School: Rice

Honor Averages: E1, E2, H1, L1, M1, M2, P1

Activities: Comero Discussion, Science and Chess Clubs; Coptain

HOWARD S. FALES

Howie

46 Torrey Street, Dorchester

School: Woodrow Wilson

Honor Averoges: E3, H4, F3, G1, G2, M2, P1, P3; Fidelity Prize 3

Activities: Picture Committee; 1st Lieutenant; Basketball 2; Footboll 3

GERARD J. FARRELL

Curly

100 Brainerd Road, Allston

School: William Howard Taft

RICHARD L. FECHTOR
145 Sutherlond Road, Brighton
School: Thomos A. Edison
Honor Averages: P1, F1
Activities: 2nd Lieutenant; Hockey 3, 4; Swimming 2

LEONARD B. FINGER
Honds
282 Columbia Road, Dorchester
Honor Averages: L1, S2
Activities: Camera Club; Patrol 4; Band 2, 3; 1st Lieutenant; Basketball 2

SUMNER H. FELDMAN
Sonny
61 Fayston Street, Roxbury
School: Patrick T. Campbell
Honor Averages: G1, G2, M2
Activities: Secretary-Treasurer 3; 2nd Lieutenant

RALPH D. FINLAYSON
Chubby
15 Mt. Calvary Road, Roslindale
School: Washington Irving
Honor Averages: B2, K2
Activities: Patrol 4; 1st Sergeant

JOHN R. FERRIS
Russ
376 Washington Street, Dorchester
School: Oliver Wendell Holmes
Honor Averages: E2, E3, H3, G1, G2, M2, P1, P3
Activities: Yearbook Staff 4; Boston Rotary Club; Secretary-Treasurer 4; Captain

DINO A. FIORE
Chub
147 Dana Avenue, Hyde Park
School: St. Raphael's
Honor Averages: E1, E2, E3, L1, L2, L3, F1, F2, M1, M3, P1, D1, P3
Activities: Junior Varsity 3

ROBERT J. FERROLI
Fef
85 Howard Avenue, Dorchester
School: Patrick T. Campbell
Honor Averages: E2, E3, L2, G1, S2, S3, M2, P3; Fidelity Prize 2
Activities: Patral 4; 2nd Lieutenant

LEONARD E. FISHER
Fish
29 Fayston Street, Roxbury
School: Patrick T. Campbell
Honor Averages: S2, M2
Activities: Patrol 3

STANLEY V. FIDLER
Stan
38 Jamaica Street, Jamaica Plain
School: Mary E. Curley

STANLEY H. FISHTINE
Fish
20 Sutton Street, Mattopan
School: Fronk V. Thompson
Honor Averages: E2, E3, G1, G2, S3, M2, M3, P3
Activities: Science and Chess Clubs; Patrol 4

JOHN F. FLAHERTY
Flash
76 South Street, Jomaico Plain
School: St. Thomas Aquinos
Honor Averages: E1, E2, E3, H1, L3, F1, F2, M1, M3, P3; Fidelity Prize 1
Activities: Golf 4

THOMAS F. FLAHERTY
Flobo
25 Gavin Woy, South Boston
School: John A. Andrew
Honor Averoges: M8
Activities: Band 2, 3; Track 2, 3, 4

JOSEPH C. FLICOP
Yussy
97 Myrtle Street, Boston
School: Williom Blockstone
Honor Averages: F2, F3, G1, G2
Activities: Potrol 4; Yeorbook Committee; 2nd Lieutnant

WALTER S. FLYNN
Erroll
177 Hackensack Road, W. Roxbury
School: Boston College High
Honor Averages: E3, L3, M2, F1
Activities: 2nd Lieutenant

PAUL E. FOLEY
25 Fairbanks Street, Brighton
School: Presentation
Honor Averages: M2, B2

SEYMOUR FORMAN
682 Walk Hill Street, Mottapon
School: Solomon Lewenberg
Honor Averages: L1, F2, D1

EDMUND H. FOSTER
Shorty
11 1-2 Claremont Pork, Boston
School: Abraham Lincoln
Activities: Glee Club; Track 2, 3, 4

PETER J. FOUNDAS
Pete
83 Adamson Street, Allston
School: William H. Taft
Honor Averages: E2, E3, F2, F3, G1, G2, M2, M3, D1, P3,
Activities: Potrol 4; 2nd Lieutenant

ROBERT E. FRANCIS
Bob
15 Borbaro Street, Jamoico Plain
School: Cheverus
Honor Averoges: E1, E2, E3, H5, S1, S2, B2, K3, D1; Honor Roll 3, 4; Lawrence Prize K3; Fidelity Prize 3
Activities: Yearbook Circulating Staff 4; Record Representative 2; Room Councillor 2, 4; Student Council 2; Prom Committee 4; H. R. Spelling Bee 4; Drum and Fife 1; Captain 4; Tennis 2

WILLIAM G. FRANCIS
Bill
38 Gregory Street, Dorchester
School: St. Gregory's
Honor Averoges: E1, E2, H1, L1, F1, F2, F3, M1, M2, D1, P1,
Activities: Room Athletic Councillor 2; Hockey 3; Library Corps

ROBERT A. FREEDMAN
Bab
688 Walk Hill Street, Mattopon
Schaal: Salaman Lewenberg
Honar Averages: E2, E3, H3, F2, G1, M2, P1, B2, K2, K3
Activities: Patrol 4; 2nd Lieutenant

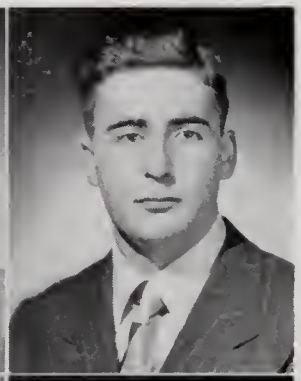

ALVAN H. GARBER
Al
136 Capen Street, Dorchester
School: Frank V. Thompson
Hanar Averages: H3
Activities: Patral 4; Captain; Track 2, 3, 4

WILLIAM F. FRENCH
102 Tharnton Street, Raxbury
School: Jomes P. Timilty
Honor Averages: E6, H2, H3, B2, K2; Lowrence Prizes H2, B3

RICHARD N. GARDNER
Ricky
232 Seover Street, Roxbury
School: Saloman Lewenberg
Hanor Averoges: E2, E3, H3, F2, G1, M2, M3
Activities: Potrol 3; 1st Lieutenant

SANTO FURFARI
Tiny
198 Columbio Raod, Dorchester
Schaol: Patrick T. Campbell
Honar Averages: E2
Activities: Patral 3, 4; Orchestra 2, 3, 4

STANLEY H. GARLITZ
Slug
37 Outlook Road, Mattopan
Schaol: Salamon Lewenberg
Hanar Averages: E2, L2, F2
Activities: Chess and Glee Clubs; Raom Cauncillor 3

GILBERT C. GAILIUS
Gibby
28 Verdun Street, Darchester
School: Grover Clevelond
Hanar Averages: S2, B2, K2
Activities: Captain

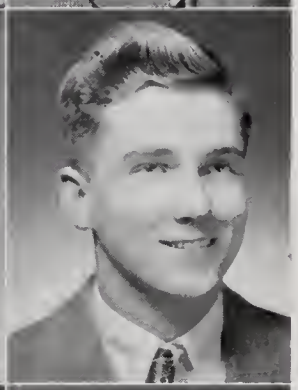

JOSEPH E. GAVIN
Jae
23 Adams Street, Dorchester
School: St. Peter's
Hanar Averages: L2
Activities: Faotball 2, 3

FREDERICK N. GAMER
Boley
42 Mildred Avenue, Mattapan
Schaal: Theadare Raasevelt
Honor Averages: E2, L1, L2, F2, M1, M2, P3
Activities: Science Club; Patrol 3; Drum Mojar 4; Carparol 1, 2; Top Sergeant 1, 3

ELI H. GELERMAN
187 Glenway Street, Dorchester
School: Oliver Wendell Halmes
Activities: Chess Club, Band 2, 3

SIMEON K. GERSHMAN
Sonny
33 Hosmer Street, Mattapon
School: Solomon Lewenberg
Honor Averoges: H5, F2, F3, M1, E6, B2, B3, K2, K3
Activities: Office Aide 3, 4; Coptain; Library Corps 4

JAMES A. GIBSON
8 Hillside Street, Roxbury
School: Martin
Honor Averoges: B2

SHERMAN D. GILBERT
15 Bilodeau Road, Dorchester
School: Patrick T. Campbell
Honor Averoges: G1
Activities: Track 3

RICHARD B. GILBERTSON
19 Donnybrook Road, Brighton
School: Thomas A. Edison
Honor Averoges: E2, H3, G1, G2, M2

EARLE R. GILDERSLEEVE
Gil
155 Monthorne Road, West Roxbury
School: Robert Gould Shaw
Activities: Patrol 3

WALTER F. GILL
Gill
6 Layfield Street, Dorchester
School: Woodrow Wilson
Honor Averoges: M2, M3; Fidelity Prize 3
Activities: Coptoin, Individual Moual of Arms

MELVIN GINSBERG
Mel
6 Merrill Street, Dorchester
School: Potrick T. Campbell
Activities: Patrol 3, 4; Corporal; Sergeant; Track 1

NICHOLAS GIORDANO
Nicky
17 Moverick Street, East Boston
School: Donald McKay
Honor Averoges: E2, F1, S1
Activities: Footboll 2, 3, 4

GERALD A. GIORGIO
33 Colgate Rood, Roslindale
School: Public Lotin
Honor Averoges: H3, L2, F2, M3

LAWRENCE GLOVIN
Larry
137 Chiswick Rood, Brighton
School: Thomas A. Edison
Honor Averoges: H3, G1, G2, M2, M3, H4
Activities: Potrol 2

ROBERT L. GOLD
949 Morton Street, Mottopon
School: Fronk V. Thompson
Activities: Potrol 4; Bond 1, 2

AARON M. GOLDMAN
Arky
3 Foyston Street, Dorchester
School: Potrick T. Compbell

CHARLES GOLDBERG, Jr.
Chorlie
168 Westville Street, Dorchester
School: Grover Clevelond
Honor Averoges: L1
Activities: Potrol 4

JUSTIN D. GOLDMAN
Jock
26 Bothwell Rd., Brighton
School: Thomos A. Edison
Honor Averoges P1

ROBERT B. GOLDBERG
63 Woshington Street, Dorchester
School: Public Lotin
Honor Averoges: E2

ROBERT S. GOLDMAN
Bob
54 Ashton Street, Dorchester
School: Fronk V. Thompson

JOSEPH L. GOLDEN
Red
318 Summit Avenue, Brighton
School: Williom H. Toft
Honor Averoges: E2, E3, G1, G2, M1, M2, P1
Activities: Alumni Committee Choirmon 4; Coptoin, Bosketboll 2; Cheer Leoder 3, 4; Trock Monoger 4; Yeorbook Stoff 4

HAROLD GOLDSTEIN
Hol
10 Deering Rood, Mottopon
School: Solomon Lewenberg
Activities: Yeorbook Circulotion 4; Science, French ond Music Appreciotion Clubs; Potrol 4; Orchestro 2, 3; Tennis 2, 3; ond Coptoin 4

GILBERT GOLDENBERG
Geshie
6 Floyd Street, Dorchester
School: Fronk V. Thompson
Activities: 2nd Lieutenont

KENNETH GOLDSTEIN
Ken
20 Ellington Street, Dorchester
School: Solomon Lewenberg
Honor Averoges: E2, E3, H4, F2, G1, G2, M2, P3, D1
Activities: Yeorbook Stoff 4; Yeorbook Editor 4; Potrol 3, 4; Office Aide 4; Room Councillor 4; Coptoin; Librory Corps 4

LAWRENCE I. GOLDSTEIN
Larrie
151 Talbot Avenue, Dorchester
School: Plymouth, Mass. Junior High
Honor Averoges: E1, E3, S1; Fidelity Prize 2;
Activities: Record Representotive 2; Room Councillor 2; 2nd Lieutenant

ROBERT V. GOODMAN
Noug
39 Wentworth Street, Dorchester
School: Woodrow Wilson
Activities: Patrol 1

JIMMIE GOON
Irish
41 St. Stephen Street, Boston
School: Weymouth High
Honor Averages: E3, F2, G1, M3, P3; Lowrence Prize F2
Activities: Office Aide 3, 4; Captain

WALTER A. GORMAN
Wally
34 Chiswick Rood, Brighton
School: Thomas A. Edison
Activities: Glee Club 4; Potrol 4; Captoin

WILLIAM E. GOTTWALD
Gotty
38 Partridge Street, West Roxbury
School: Robert Gould Shaw
Honor Averoges: L1

SAVERIO J. GRANDE
Sonny
16 Foster Street, Boston
School: Michelongelo
Honor Averoges: E2, E3, H3, L1, F1, I3, P3, B2, I3
Activities: Potrol 4; Orchestro 2; Captain; Library Corps 4

EMIL L. GRASSO
Emo
149 Putnom Street, Eost Boston
School: Joseph H. Barnes
Honor Averages: F2, I1
Activities: Room Councillor 3

SEYMOUR E. GREENFIELD
Set
15 Egremont Road, Brighton
School: Public Latin

JAMES H. GREER
Jimmy
34 Addington Road, West Roxbury
School: Robert Gould Show
Honor Averages: H2
Activities: Band 2, 3

ROBERT H. GRIFFIN, JR.
Bob
30 Cunord Street, Roxbury
School: Jacksonville, Florido High School
Honor Averoges: E3, H3, L2, M2,
Activities: Patrol 3, 4; Office Aide 4; Coptoin; Basketball 3, 4; Football 3, 4

ROY F. GRYNKEWICZ
Grynk
12 Chapman Street, Dorchester
School: Woodrow Wilson
Honor Averages: Honor Roll 1

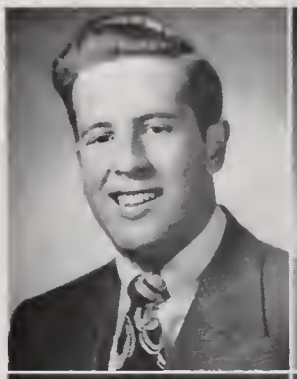

JOHN R. HARDY
Jack
3 Burnside Avenue, West Roxbury
School: Public Latin
Honor Averages: F1, F2, M3, P3
Activities: Chairman Prom Committee; Patrol 3, 4; Office Aide 4; Captain; Hockey 3, 4; Library Corps 4

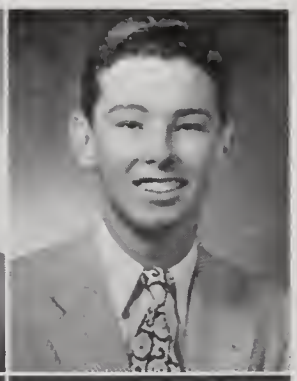

ROBERT C. GUAY
Bob
44 Wycliffe Avenue, West Roxbury
School: Robert Gould Shaw
Honor Averages: Honor Roll 1

PAUL L. HARDY
Cannonball
119 Trenton Street, East Boston
School: Joseph H. Barnes

EDWARD M. GULACHENSKI
Ed
11 Kenburmo Road, Dorchester
School: St. Mary's
Honor Averages: E1, E2, E3, H1, H3, L1, L2, G1, G2, M1, M2, P1, P3; Lawrence Prize 1, 3
Activities: Yearbook Staff Committee; Science Club; President; Switchboard 2, 3, 4; Captain; Library Corps 2, 3, 4

FREDERICK HARLING
Ricky
54 Keith Street, West Roxbury
School: Public Latin

BRUCE O. HADLEY
Little Bump
589 Centre Street, Jamaica Plain
School: Mary E. Curley
Activities: Band 3

RUSSELL W. HAWKES
Russ
79 Myrtle Street, Boston
School: William Blackstone
Honor Averages: L1, M2, M3, P1, P3
Activities: Track 3

CHARLES S. HANSON
Chas
6 Coral Avenue, Brighton
School: William H. Taft

ROBERT H. HEALY
Bob
166 Beech Street, Roslindale
School: Washington Irving
Honor Averages: E2, L1, M2
Activities: Patrol 4

ROBERT A. HEARTQUIST
Hark
5 Bayside Street, Dorchester
School: Edward Everett
Honor Averoges: H1
Activities: Patrol 4

ARTHUR R. HENDERSON
Hoochie
36 Ripley Rood, Dorchester
School: Hugh O'Brien
Honor Averages: P1
Activities: Comero Club; Patrol 4

OSMOND L. HENRY
Ossie
220 W. Conton Street, Boston
School: Abrohom Lincoln

GEORGE W. HERMAN
Red
66 Pork Street, West Roxbury
School: Robert Gould Show

WILLIAM F. HIGHLAND
Sleepy
14 Bullard Street, Dorchester
School: Mother
Honor Averages: E2, H2, H3, M2, B2
Activities: Comera Club 1; Drum and Bugle 1, 2, 3, 4; Captain, Drum and Bugle; Trock 2

EDWARD G. HINES
Eddie
11 Blonche Street, Dorchester
School: Boston College High
Honor Averages: E2, E3, H2, G1, M2, M3, D3
Activities: Patrol 3, Captain

JORDAN M. HIRSHFIELD
Jord
4 Harwood Street, Dorchester
School: Frank V. Thompson
Honor Averages: M2, G3
Activities: Debating Club; Potrol 3; 1st Lieutenant 4; Basketball 3; Hockey 2; Track 3, 4

GERALD F. HOLLAND
Dutch
58 Lithgow Street, Dorchester
School: St. Mark's
Honor Averages: E3, H3, L2 M1
Activities: Prom Committee, 2nd Lieutenont

GERALD J. HOLTZ
Jerry
10 Poxton Street, Dorchester
School: Solomon Lewenberg
Honor Averages: E3, M2, P1, P3;
Activities: Patrol 4; Drum and Bugle 2, 3, 4; Coptoin; Drum Mojor; Golf 3, 4; 1st Prize in Drumming 3

LLOYD R. HORADAN
Skip
105 Durnell Avenue, Roslindale
School: Washington Irving
Honor Averages: D1

BENEDICT HOROWITZ
Benny
83 West Selden Street, Mattapan
School: Public Latin
Honor Averages: L3, F2
Activities: Yearbook Circulation 4; Record Representative 2; Room Councillor 2; 1st Lieutenant

WILFRED L. HYNES
Willy
72 Lake Shore Road, Brighton
School: Thomas A. Edison
Honor Averages: E2, L1, F1
Activities: Hockey 3, 4; Golf 2, 3, 4

TERRY G. HOUHOULIS
Houli
74 Aldie Street, Allston
School: William H. Taft
Activities: Patrol 4

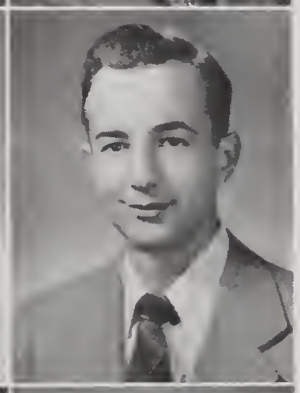

JASPER L. INSERRO
Inse
623 South Street, Roslindale
School: Theodore Roosevelt
Honor Averages: E2, E3, F3, G1, G2, M2, M3, P3
Activities: Yearbook Circulation 4; 2nd Lieutenant

FRANCIS H. HOWARD
Frank
70 Brock Street, Brighton
School: Thomas A. Edison
Honor Averages: H3, H2, H1
Activities: Patrol 4; Office Aide 4; Captain

ROBERT G. ITRI
Bob
236 Marion Street, East Boston
School: Washington Irving
Honor Averages: E2, F1, F2
Activities: Yearbook Circulation 4; French Club 4; 2nd Lieutenant

DONALD G. HUGHES
Hugh
71 Parkton Road, Jamaica Plain
School: Mary E. Curley
Honor Averages: F1, G1, M1, P1; Honor Roll 2
Activities: Room Councillor 4; President Student Council 4; Basketball 2, 3, 4

FRANK J. JAGER
Pinky
362 LaGrange Street, West Roxbury
School: Robert Gould Shaw
Honor Averages: E3, H4
Activities: Orchestra 2

FRANCIS J. HUNKELER
Hunk
471 Brookline Avenue, Boston
School: Mission High

CHARLES E. JANDRUE
Charlie
42 Stellman Road, Roslindale
School: Washington Irving
Honor Averages: E2, E3, F3, P1
Activities: Science and Discussion Clubs 4; Patrol 4; Baseball 3; Track 2

WILLIAM E. JENNINGS
Bucky
193 Grompion Way, Dorchester
School: St. William's
Activities: Room Athletic Councillor 3, 4; Baseball 1, 2, 3, 4; Football 2, 3, 4; Captain of Hockey 4; Hockey 1, 2, 3, 4; Track 4

ERNEST KAHN
Ernie
109 Queensbury Street, Boston
School: Prince
Honor Averages: G1

GEORGE W. JOHNSON
Bobe
32 Showmut Avenue, Boston
School: North Reading, Mass.
Honor Averages: E3, H3, L1, M3, P3

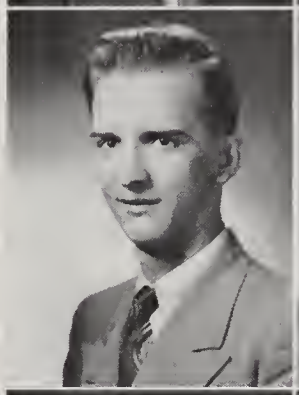

HASKELL KAIZERMAN
Honk
46 Wellington Hill St., Mattapan
School: Solomon Lewenberg
Honor Averages: H1, S1, M2, M3, H4
Activities: Discussion and Science Clubs 4; 1st Lieutenant; Track 2

HERBERT D. JONES
Herb
121 Glenville Avenue, Allston
School: Public Latin
Honor Averages: E1
Activities: Discussion Club 4; Baseball 3, 4

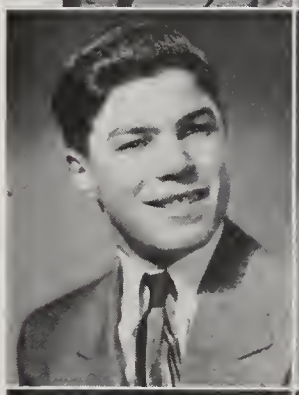

EVANGELOS KARALEXIS
Angie
272A Showmut Avenue, Boston
School: Rice
Honor Averages: E2, E3, H1, H2
Activities: Patrol 3; Individual Prize 3; 2nd Lieutenant

FRANCIS M. JOYCE
Frank
30 Lenoxdale Avenue, Dorchester
School: St. Gregory's
Activities: Patrol 4; Room Councillor 2; Band 1; Baseball 4; Football 2, 3, 4

IRWIN J. KARAS
Spike
7 Kensington Park, Roxbury
School: Lewis
Activities: Chess Club 2, 3, 4; Baseball; Assistant Manager 3

JOSEPH M. JOYCE
Joe
79 Wyman Street, Jamaica Plain
School: Mary E. Curley
Activities: Baseball 3
Football 3, 4; Track 1, 2, 3, 4

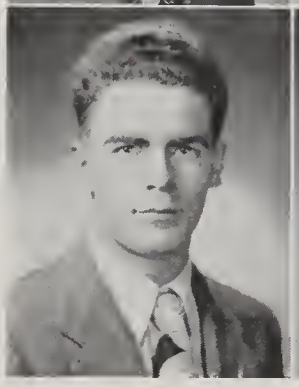

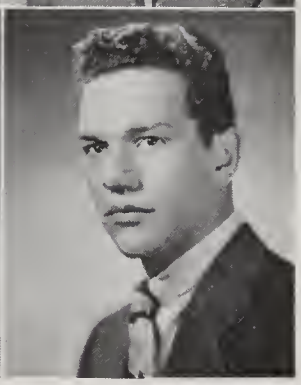

CHRIST KARYS
Chris
392 Beech Street, Roslindale
School: Washington Irving
Honor Averages: S2
Activities: Room Athletic Councillor 2, 3; Junior Varsity 3; Football 3, 4; Track 2

CHARLES V. KASPARIAN
Chorlie
310 Talbat Avenue, Dorchester
Schaal: Waadrow Wilson
Honor Averages: E2, E3 H3, H4, M3, G1
Activities: Camera and French Clubs; Patrol 2; Pram Cammittee 4; 1st Lieutenant

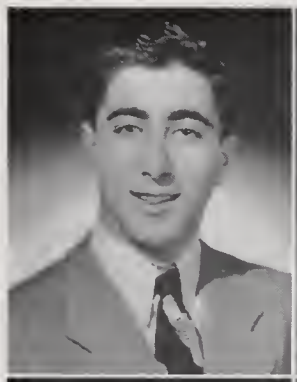

ARCHIE KHACHADOORIAN
Arch
475 Shawmut Avenue, Bostan
Schaol: Dwight
Hanor Averages: E1, E2, E3, H1, H4, L1, S1, S2, M1, M2, M3, D1, P1, P3
Activities: Science, Discussion and Camera Clubs; Yeorbook Committee 4; Individuol Prize Drill 2; Coptain 4

THOMAS F. KEANE
Tom
44 Glenrose Raad, Darchester
Schaol: St. Ann's
Honar Averages: E1, E3, L1, L3, F2, M1, D1
Councillor 4; Secretary Student Caucil 4; Coptain 4

PAUL T. KILLILEA
31 Wenham Street, Jamaica Ploin
Schaal: Public Latin

JAMES W. KELLEY
Kel
42 St. Gregory Street, Darchester
Schaal: St. Grgeary's
Hanar Averages: E2, L1, M1
Activities: Record Representative 2; Patral 2; Room Cauncillar 2, 3; Room Athletic Cauncillor 4

FRANCIS X. KILMURRAY
Red
385 Adams Street, Dorchester
Schaal: St. Mark's
Hanar Averages: E2, H6, M2, B1, B2; Hanar Rall 2
Activities: Patral 2, 3

JOSEPH A. KELLY
Kell
3 Waolsey Square, Jamaica Ploin
Schaol: Mother
Activities: Camero Club 3
Patral 4; Room Cauncillar 2; Drum and Fife 2; Coptoin

THOMAS F. KINEAVY
Tam
33 Round Hill Street, Jomaica Plain
Schaal: Cheverus
Honor Averoges: K2

JOHN K. KENNEDY
60 Radcliffe Street, Darchester
Schaal: Oliver Wendell Halmes
Hanor Averages: E2, E3, L1, L2, F2, D1, F3, M2, M3, P3;
Activities: Chemistry and French Clubs, Switchboard 3; Coptoin

NICHOLAS P. KOINES
Nick
126 Unian Park Street, Bastan
School: Abraham Lincaln
Honor Averages: E2, E3, H4, G1, G2, M2, M3, P1, P3
Activities: Science and French Clubs; Patral 3; 2nd Lieutenant

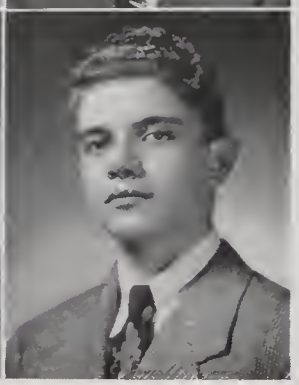

NICHOLAS KOTAPSKI
Nick
350 Amory Street, Jamaica Plain
Schaal: Theodore Rooscve t
Hanor Averages: E2, L1, F1, M2, Honar Rall 2
Activities: French Club; Patrol 2, 3; Sergeont; 1st Lieutenont

GEORGE H. KOULOURIOTIS
Greek
286 Ruggles S reet, Bastan
Schoal: Public Lotin
Hanar Averages: E2, H2, E4, H3
Activities: Yeorbaok Staff 4; Discussion Club 4; Patrol 2; Drum and Bug'e 1; C'oss Vice-President, Coptain

RICHARD A. KOURY
Nooney
12 Band Street, Boston
School: Rice
Activities: Baseball 3

ROBERT A. KRAMER
Doc
29 Sudan Street, Dorchester
Schaol: Edward Everett
Hanor Averages: M1

MELVIN D. KROZY
Mel
58 Hiawatha Road, Mottapan
School: Solomon Lewenberg
Honar Averages: K2
Activities: Roam Athletic; Caunci'lor 2; Golf 3

JOSEPH W. KRUGH
40 Stonifard Street, Boston
Schaal: William B'ackstone

BERNARD KUMMINS
Bernie
1214 B'ue Hill Avenue, Mattopan
School: Frank V. Thompson
Hanor Averages: E3, H3, G1, G2, M3, H4, P1, P3
Activities: Patral 4; 2nd Lieutenant

RICHARD E. KUSHNER
Dick
12 Hovilond Street, Boston
School: Prince
Hanor Averages: E3, H1, M1, P3
Activities: Discussion Club 4

GERARD LA BONTE
Gerry
19 Rasemory Street, Jomaica Ploin
School: Mary E. Curley
Honor Averoges: H4, F2, M3, P1
Activities: French ond Discussian Clubs

JOHN A. LaCASCIA
Jack
203 Chelsea Street, Eost Bostan
School: Joseph H. Barnes
Honar Averoges: E2, E3, L2, L3, F1, F2, M3
Activities: French ond Discussion Clubs; Patral 2; 1st Lieutenont

JOHN L. LaCROSSE
52 Sanbarn Avenue, West Roxbury
School: Public Lotin

YOKE F. LEE
Frank
50 Beoch Street, Baston
Schaal: Abroham Lincoln
Hanar Averages: E2, E3, H3, F2, M2
Activities: 2nd Lieutenont

MILTON E. LANDMAN
Mitzi
156 Quincy Street, Raxbury
Schaal: Patrick T. Campbell
Activities: Trock 2

ROGER P. Le FEBVRE
Rager
100 Narway Street, Baston
Schaal: In Pennsylvania
Hanar Averages: C3, B2, Q1
Activities: Captain

FREDERICK A. LANGONE
Hawko
560 Mossochusetts Avenue, Bastan
School: Deorborn
Hanar Averoges: P1
Activities: Glee Club

PAUL A. LEONARD
Lenny
8 Harwaod Street, Dorchester
Hanar Averages: E3
School: St. Matthew's

JOSEPH C. LATTUADA
Jae
100 Harvard Avenue, Dorchester
School: Patrick T. Campbell
Hanor Averoges: E2, E3, L1, G1, S2, S3, M2, M3, P3; Honor Rall 2, 3
Activities: Roam Athletic Councillar 1

JOEL LESSER
Less
644 Cummins Hgwy, Mattapan
School: Woadrow Wilsan
Hanor Averages: E2, E3, H3, F2 G1, G2, M2, M3, P1, P3; Fidelity Prize 2, 3
Activities: Recard Representotive 2; Roam Councillar 2; Student Council 2; Member Alumni Committee 4

CHARLES J. LEE
52 Cummings Road, Brightan
School: Thomas A. Edisan
Hanor Averages: E2, S1

JACKIE J. LEVIN
Jae
51 Wildwood Street, Darchester
Schaol: Frank V Thampson
Honar Averages: E2, E3, G1, G2, S1 M2, M3. D1, P1, P3
Activities: Art Editor 4, President Discussion Club 4; Comera Club 4; Patrol 3; Office Aide 4; Switchboard 4; 1st Lieutenant

LAURENCE E. LEVIN
Lourie
120 Hozelton Street, Mottapan
School: Solomon Lewenberg
Honor Averoges: H4, D6

HERBERT S. LEVINE
Pinky
174 Woodrow Street, Dorchester
School: Fronk V. Thompson
Activities: Patrol 4; 2nd Lieutenant

RUDOLPH F. LIA
Tiny
17 Rutherford Avenue, Charlestown
School: Carter Junior High, Chelseo
Honor Averoges: M3, P3

JOHN LIMONCELLI
Lem
593 Centre Street, Jamaico Plain
School; Mory E. Curley
Honor Averoges: L1
Activities: Footboll 3, 4

HARRY S. LINDER
79 Worren Avenue, Boston
School: Abroham Lincoln
Honor Averoges: E2, E3, L1, L2, F1, F2, M2, M3, P1, P3; Honor Roll 1, 2, 3
Activities: Comera, Science ond Discussion Clubs; Office Aide 3; Loboratory Asst. 4; Coptoin

GILBERT I. LIPMAN
Gil
School: Fronk V. Thompson
10 Sutton Street, Mottopan

BARRY M. LOCKE
24 Wilcock Street, Dorchester
School: Solomon Lewenberg
Honor Averages: H3
Activities: Track 2, 3

ROBERT M. LOCONTE
Bob
238 Sorotogo Street, East Boston
School: Joseph H. Barnes
Honor Averages: E2, H3, H4, F2, M2, P1
Activities: Prom Committee 4, Potrol 3, 4; Room Athletic Councillor 3, 4

WILLIAM L. LOMBARDO
Bill
32 Montmorenci Street, Eost Boston
School: Public Latin
Honor Averages: F3, F4
Activities: Chorol Practice 3, 4; Glee Club 3, 4; Prom Committee 4

ROBERT E. LOWERY
Bob
67 Perrin Street, Roxbury
School: Theodore Roosevelt
Honor Averages: G2, M2, P3, D1
Activities: Science and Photography Clubs 4; Laboratory Asst. 3, 4; Captain

ARTHUR G. LUCIUS
422 Chelseo Street, Eost Boston
School: Joseph H. Bornes
Honor Averoges: L1, L2, L3

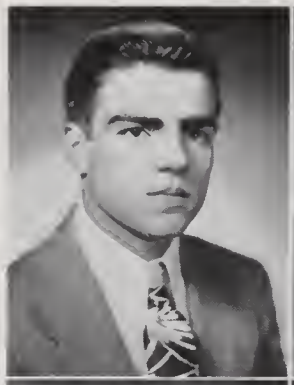

DOUGLAS R. MacDONALD
Doug
6 Ookview Terrace, Jomoico Ploin
School: Mory E. Cur'ey
Honor Averoges: H1

ROBERT J. LURTSEMA
Bob
33 Circuit Street, Roxbury
School: Lewis
Activities: Comero; French ond Chess Clubs; Office Aide 2

JAMES S. MacDONALD
Moc
21 Perrin Street, Roxbury
School: Lewis
Honor Averoges: T3

WILLIAM J. McADAMS
Moc
8 Porter Street, Jomoico Ploin
School: Theodore Roosevelt
Honor Averoges: E2, D1, Honor Roll 3

ALFRED J. McELANEY
Al
86 Bloomfield Street, Dorchester
School: Grover Clevelond
Honor Averoges: E3, F4, P3
Activities: Potrol 1; 1st Lieutenont

ANDREW C. MacAULAY
Andy
52 Edison Green, Dorchester
School: Wi liom E. Russell
Honor Averoges: E1, E2, E3, H1, H3, G1, G2, M1, M2, M3, P1, P3, D1; Fidelity Prize 1
Activities: Record Representotive 2; Deboting Club; Potrol 4; Room Councillor 1, 2, 3; Vice-President Junior Closs 2nd Lieutenont; Trock 1, 2, 3

EDWARD C. MacFARLAND
Moc
633 High Street, Westwood, Moss.
School: Theodore Roosevelt
Honor Averoges: F1, D1, P3
Activities: Yeorbook Stoff 4; Room Councillor 4; Room Athletic Councillor 3; 1st Lieutenont; Trock 3, 4

THOMAS F. McCARTHY
Moc
88 Shirley Street, Roxbury
School: Hugh O'Brien
Honor: Averoges: D1, K1

JAMES E. McGONIGLE
Mog
3189 Woshington St., Jomoico Pl
School: Our Lody of Lourdes
Honor Avreoges: H6, B2, K2, K3,
Activities: Potrol 4

RAYMOND G. McINNIS
Ray
16 Kingsbury Street, Roxbury
School: Lewis
Honor Averages: H4, F3, M2, M3; Fidelity Prize 3
Activities: Hockey Manager 2

PAUL E. McMANUS
Mac
1504 Centre Street, Roslindale
School: Washington Irving
Honor Averages H3, S1, M1, M2
Activities: Yearbook Staff 4; Patrol 4; Room Athletic Councillar 2; Captain; Baseball; Assistant Manager 4; Football Assistant; Manager 3; Golf 2

ROBERT F. McKENDREW
Mac
51 Maple Street, West Roxbury
School: Boston College High
Honor Averages: E3, S1, K2, K3

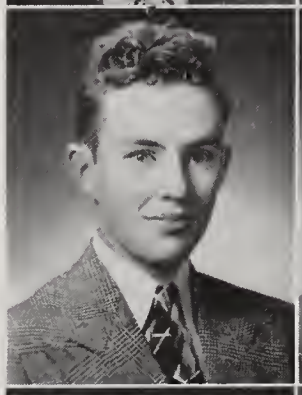

JOHN V. McMORROW
Bud
127 Spencer Street, Dorchester
School: St. Matthew's
Honor Averages: M1
Activities: Patrol 4

VINCENT M. McKENNA
Vinny
16 Fenwick Street, Roxbury
School: St. Joseph's
Honor Averages: H1, F1, M1; Honor Roll 1

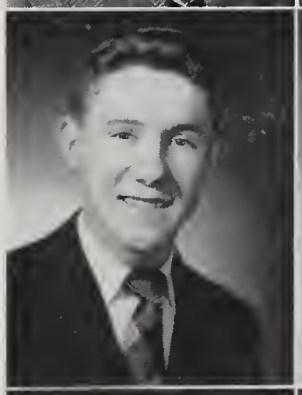

GERALD M. MacNABB
Mac
6 Belfast Street, Dorchester
School: Edward Everett
Activities: Drum and Bugle, 2, 3

EDWARD G. MacKILLOP
Mac
68 Martin Street, West Roxbury
School: Robert Gauld Show
Honor Averages: E3, L2, E1, L1, H1
Activities: Patrol 2

FRANCIS A. McWADE
Mac
562 Ashmont Street, Dorchester
School: St. Ann's
Honor Averages: H1, M1, D1, D2, D3
Activities: Yearbook Circulation 4; Spelling Bee 4; Track 3

JAMES T. McLAUGHLIN
Mc
72 Foster Street, Brighton
School: Thomas A. Edison
Activities: Track; Squad 2

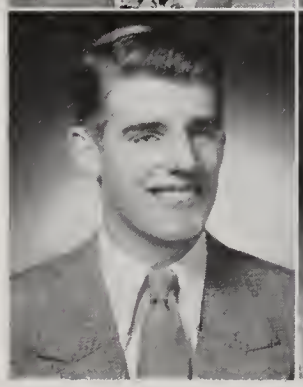

CHARLES E. MADDEN
Charlie
6 Agawam Street, Dorchester
School: St. Ann's
Honor Averages: M1, M2, P3, L1, P1
Activities: Record Representative; Captain

WARREN L. MADDEN
Skippy
14 St. Mark's Road, Dorchester
School: Woodrow Wilson
Honor Averages: E1, H1, M1, F1

JEROME L. MALTZ
Jerry
24 Frontenac Street, Dorchester
School: Frank V. Thompson
Honor Averages: E2, E3, G1, G2, S1, M2, M3, P1, P3
Activities: Camera and Science Clubs; Patrol 2

LEONARD V. MANN
Lenny
41 Lucerne Street, Dorchester
School: Frank V. Thompson
Activities: Baseball 2; Hockey 4

EDWARD F. MANNING
Ned
196 Florence Street, Roslindale
School: Washington Irving
Activities: Drum and Bugle 2, 3

OSKAYAN MANOOGIAN
Auggie
708 Walk Hill Street, Mattapan
School: Solomon Lewenberg
Honor Averages: E3, S1, M1, M2
Activities: Junior Varsity 3

UMBERTO A. MARCUCCI
Bert
131 Cottage Street, East Boston
School: Donald McKay
Honor Averages: L1, S1, S2, M2, M3, C4

JOSEPH A. MARINELLA
Joe
11 Noyes Place, Boston
School: St. Anthony's
Honor Averages: D1

VINCENT A. MAROTTA
Vinny
119 Charles Street, Boston
School: Prince

VERNARD L. MARSTON
Vernie
30 Oakdale Street, Jamaica Plain
School: Mary E. Curley
Honor Averages: E2, E3, L1, L2, F2, F3, M2, M3, P1, P3; Fidelity Prize 2;
Activities: Patrol 3; Office Aide 3

JOSEPH A. MASIELLO
Massey
46 North Bennett Street, Boston
School: St. Anthony's
Honor Averages: E1, E2, E3, H1, L2, L3, S1, S2, M1, M2, M3, P1, D1, P3; Lowrence Prize in S2
Activities: Patrol 3

MICHAEL A. MASTRANGELO
Mike
249 Webster Street, Eost Boston
School: Assumption
Honor Averoges: B1, B3, K2

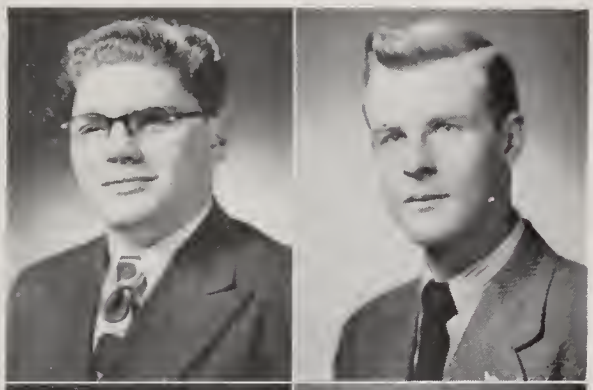

DAVID H. MEFFAM, JR.
Dove
38 Comeron Street, Dorchester
School: St. Peter's
Activities: Room Athletic Counillor 2; Librory Corps 2

EDWARD P. MATHEWS
Eddie
30 St. Morgoret Street, Dorchester
School: St. Morgoret's
Honor Averoges: E1, L1, S1, M1, D1; Fidelity Prize 1

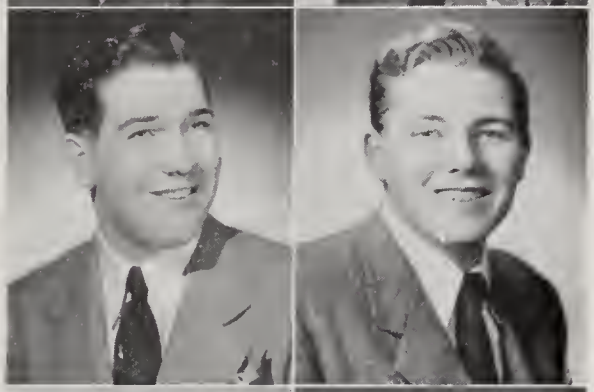

THOMAS MELLO
Bing
1328 Woshington Street, Roxbury
School: Cothedrol
Honor Averoges: E1, F1
Activities: Chemistry Club; Potrol 3; 2nd Lieutenont

REMO C. MATTEI
Roy
13 Emerold Street, Boston
School: Holy Trinity
Activities: Footboll 3

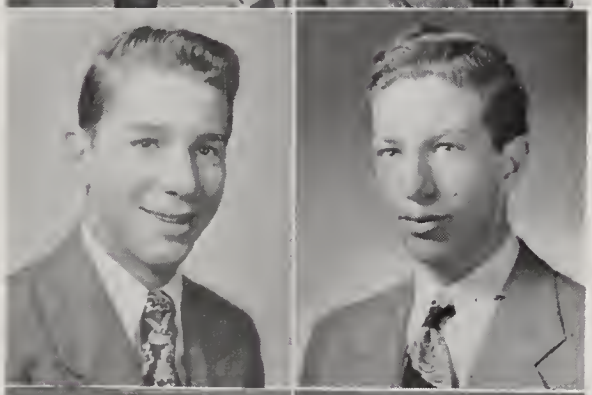

RAYMOND V. MELLONE
Roy
41 Coolidge Rood, Allston
School: Williom H. Toft

ROBERT W. MEANIX
Bob
44 Holifox Street, Jomoico Ploin
School: Mory E. Curley
Honor Averoges: E2, E3, H3, L2, F1, F2, M2, M3, P3
Activities: Yeorbook Circulotion 4; Discussion ond Science Clubs; Office Aide 3; Alumni Committee 4; Coptoin; Junior Vorsity 3; Trock 2, 3, 4

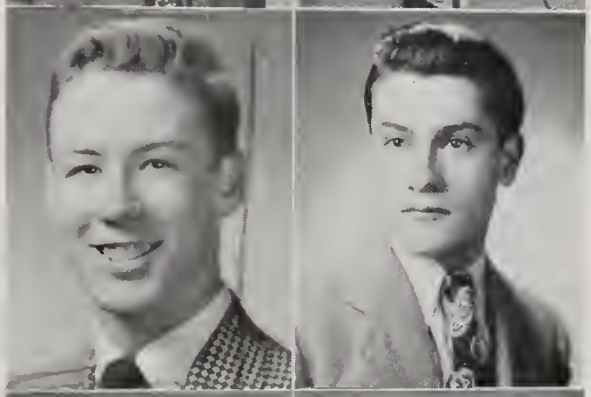

MICHAEL P. MERCADANTE
Mike
21 Show Street, West Roxbury
School: Robert Gould Show
Honor Averoges: E1, E2, L2, F2, F3, M2
Activities: Boseboll 3; Bosketboll 2, 3

EDWARD W. MEEKINS
Eddie
23 Hollonder Street, Roxbury
School: Lewis
Honor Averoges: P1
Activities: Potrol 1, Bond 3

FRANK V. MERSICANO
Merco
35 Myrtle Street, Boston
School: Williom Blockstone
Activities: Bond 2

JOSEPH R. MICCICHE
Joe
144 Paris Street, East Boston
School: Blackington
Activities: Track 2

ARTHUR L. MINTZ
Mintzy
1175 Morton Street, Mattapan
School: Public Latin
Honor Averages: E2, E3, F1, F2, G1, G2, M2, M3, P1, P3
Activities: Football 2, 3

EDWARD D. MILLER
Eddie
12 Peacevale Road, Dorchester
School: St. Matthew's
Honor Averages: H1, F1, G1, G2
Activities: Record Representative 1; Patrol 1, 2; Room Athletic Councillor 1, 2, 3, 4; 1st Lieutenant; Baseball 4; Hockey 4

HENRY W. MOONCAI, JR.
49 St. Stephen Street, Boston
School: Abraham Lincoln
Honor Averages: E1, E2, E3, F2, G1, G2, M2, M3, P1, P3; Fidelity Prize 2, 3;
Activities: Yearbook Circulation 4; Vice-President and Treasurer Science Club 4; Individual Prize Drill 2; Alumni Committee 4; Spelling Bee 1, 2; Captain 4; Cheerleader 4

PHILIP B. MILLER
12 Astoria Street, Mattapan
School: Frank V. Thompson
Honor Averages: E3, G1
Activities: Record Staff; Science and Music Appreciation Clubs

THOMAS B. MOORES
T
119 Dale Street, Roxbury
School: St. Joseph's

HAROLD N. MILLMAN
Blonde
43 Columbia Road, Dorchester
School: Solomon Lewenberg
Honor Averages: E3, H4, F2, P1, P3
Activities: Camera Club; Patrol 4

DONALD G. MORAN
Moe
27 Elgin Street, West Roxbury
School: Public Latin
Honor Averages: E1, E2, E3, M1, M2, P1
Activities: Patrol 2, 3; Lieutenant

LOUIS A. MINISTERI
Minnie
19 Thornton Street, Roxbury
School: Dearborn
Honor Averages: S1

LOUIS R. MORELLI
1106 Saratoga Street, E. Boston
School: St. Lazarus'
Honor Averages: E2, L1, F2

JOHN J. MORIARTY
Moe
272 E. Cottage Street, Dorchester
School: William E. Russell
Activities: Drum and Bugle 2

RICHARD MOULD
Moldy
631 Morton Street, Dorchester
School: Solomon Lewenberg
Honor Averages: E2, G1, G2, D1
Activities: Drum and Bugle 3, 4; 1st Lieutenant

EUGENE S. MORRIS
Gene
178 Walnut Ave., Roxbury
School: Lewis
Honor Averages: P3
Activities: Science Club; Band 2, 3, 4; 1st Lieutenant

PAUL R. MULDOON
Steve
35 Bushnell Street, Dorchester
School: Woodrow Wilson
Honor Averages: L1
Activities: Patrol 3, 4

GEORGE E. MORRIS
90 Minot St., Dorchester
School: Woodrow Wilson
Honor Averages: D1
Activities: Band 2, 3; 2nd Lieutenant

ALBERT J. MURPHY
Bud
49 Harriet Street, Brighton
School: Thomas A. Edison
Honor Averages: M2
Activities: Track 2, 3

DONALD F. MURPHY
Murph
66 Parklawn Road, W. Roxbury
School: Robert Gould Shaw
Honor Averages: E3
Activities: Track 2

ALAN M. MORSE
Al
51 Millet Street, Dorchester
School: Oliver Wendell Holmes
Honor Averages L1
Activities: Camera Club; Band 2, 3

DONALD J. MURPHY
Duck
26 O'Brien Court, Chorlestown
School: St. Catherine's
Activities: Basketball 3

JAMES M. MURPHY
Murph
182 Milton Street, Dorchester
School: Public Lotin
Activities: Football 4

JOSEPH T. MURPHY
Muff
2 Remington Street, Dorchester
School: St. Gregory's
Activities: Patrol 2; Room Councillor 1; Football Manager 4; Track 2

MARTIN M. MURPHY
Muff
25 Leedsville Street, Dorchester
School: Mother
Honor Averages: E1, E3, H3, L1, B2
Activities: Science Club 4; Patrol 4

THOMAS E. MURPHY
Spud
48 Belden Street, Dorchester
School: Edward Everett
Honor Averages: E1, E2, E3, H1, H3, S1, S2, M2, M3, B2, D1, K1, K2
Activities: 1st Lieutenant; Football 3, 4; Hockey 3, 4

MARVIN S. MYERSON
Marv
15 Boulevard Terrace, Brighton
School: Public Lotin
Honor Averages: H3, F1
Activities: 2nd Lieutenant; Golf 2, 3

WALTER I. NEHALSINGH, Jr.
Wally
34 Howkins Street, Roxbury
School: James P. Timilty
Honor Averages: Three-year Scholarship to Museum of Fine Arts

JAMES H. NEIL
Jimmie
11 Westminster Street, Roxbury
School: James P. Timilty
Activities: Drum and Fife, 2; Track 2

RICHARD J. NEVILLE
Dick
20 Wrenthom Street, Dorchester
School: Woodrow Wilson
Honor Averages: L1, E2
Activities: Prom Committee

ARTHUR NOLTEMY
Artie
63 Myrtle Street, Boston
School: William Blackstone
Activities: Band 2

RICHARD J. NORTON
Dac
70 Train Street, Darchester
Schaal: Waadraw Wilsan
Hanar Averages: E2, E3, M2, M3, P1, P3
Activities: Patral 3; Raam Cauncillar 4; Labaratary Assistant 3, 4; Lieutenant; Faatball 2

JOHN D. O'BRYANT
14 Rutland Street, Bostan
Schaal: Abraham Lincaln
Hanar Averages: E2, G1, G2

ROBERT F. NYSTROM
Bab
21 Myrtle Street, Jamaica Plain
Schaal: Mary E. Curley
Hanar Averages: F2, P1
Activities: 1st Lieutenant

ARTHUR F. O'CONNOR
Okie
58 Gretter Raad, Raslindale
Schaal: Rabert Gauld Shaw
Hanar Averages: E2, E3, F1, M2, P3; Fidelity Prize 3
Activities: Patral 2; Office Aide 3, 4; Raam Athletic Cauncillar 3; Captain

JOHN K. O'BRIEN
Chips
14 Newbern Street, Jamaica Plain
Schaal: Public Latin
Activities: Faatball 2: Hackey 2

JOHN A. O'CONNOR
Okie
29 Mantebella Raad, Jamaica Plain
Schaal: Our Lady af Laurdes
Hanar Averages: E1, E2; L1, F2; F3, M1, M2, M3, B1, B2, K2
Lawrence Prize in B2

LEO A. O'BRIEN
Obie
9 Stacktan Street, Darchester
Schaal: Waadraw Wilsan

DAVID J. O'GRADY
Dave
5 Seymaur Raad, Raslindale
Schaal: Washingtan Irving
Hanar Averages: B2
Activities: Recard Representative 2; Raam Cauncillar 2

WILLIAM H. O'BRIEN
Bill
679 Washingtan Street, Brightan
Schaal: Brightan High
Hanar Averages: H2, H3
Activities: Hackey 4

WILLIAM F. O'KEEFE
Okie
14 Paysan Avenue, Darchester
Schaal: Edward Everett
Activities: Raam Athletic Cauncillar 2; Track 3, 4

DONALD T. O'NEILL
Dinny
18 Welles Park, Roslindale
School: Washington Irving

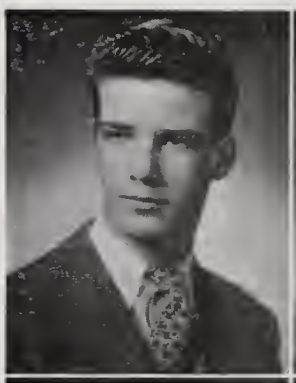

SALVATORE PARADISO
Solvy
74 North Morgin Street, Boston
School: St. Anthony's
Honor Averages: E1, E6, S1, I1, M1, M2, M8, P1, B1, B2, K2; Lowrence Prizes in I1 ond K2
Activities: Drum ond Bugle 3

EDWARD OPPER
Eddy
117 Strotton Street, Dorchester
School: Frank V. Thompson
Honor Averoges: B2
Activities: Bosketball 3

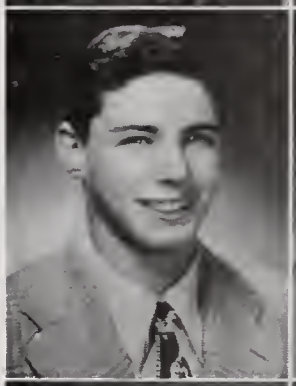

STANLEY B. PARKER
Stan
1447 Blue Hill Avenue, Mottopon
School: Solomon Lewenberg
Honor Averoges: M2
Activities: French Club; Potrol 3

GEORGE M. ORLANDI
Lefty
109 Kenrick Street, Brighton
School: Michelongelo
Honor Averoges: M2
Activities: Patrol 2; Basketboll 2

ROBERT A. PASTMAN
Bob
43 Deering Rood, Mattapon
School: Solomon Lewenberg
Honor Averoges: E2, E3, F2, G1, G2, P3
Activities: Comero Club, Individuol Prize Drill Winner 2; Bosketball 2; Footboll 3, 4; Trock 3

STANLEY H. OSTROSKY
Gus
23 Hosmer Street, Mottopan
School: Solomon Lewenberg

JOSEPH M. PECCI
Joe
115 Union Pork Street, Boston
School: Abrohom Lincoln
Honor Averoges: E2, H3, F2, G1, G2, M1, M2, P1, P3
Activities: Potrol 4

EMANUEL J. PANDOS
Monny
11 Berkeley Street, Boston
School: Abroham Lincoln
Honor Averoges: E2, E3, H4, F3, G1, G2, M2, M3, P1, P3; Fidelity Prize 2
Activities: Yeorbook Stoff 4; Room Councillor 3; Room Athletic Coun cillor 4; Coptoin; Basketboll 3

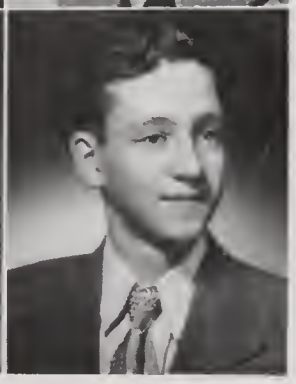

NICHOLAS J. PELLEGRINO
Professor
99 Endicott Street, Boston
School: Michelangelo
Honor Averoges: E2, H3, L1, M2, P3, D1;
Activities: Yeorbook Circulation 4; Chemistry Club; Potrol 3; Ser geont and Corporal

JOHN J. PENDER
Joey
114 Thornton Street, Roxbury
School: St. Joseph's
Honor Averages: H6, M1, B3
Activities: Baseball Assistant; Manager 2; Hockey 3; Track 1

AUGUSTINE P. PEPE
Gus
91 Orange Street, Roslindale
School: Washington Irving
Honor Averages: E2, E3, L2, L3, F1, F2, M2, M3, P1
Activities: Science Club 4

JOSEPH C. PETERS
Joe
263 Wachuset St., Jamaica Plain
School: Francis Parkman
Activities: Patrol 1; Orchestra 3; Boston Public School; Symphony Orchestra 2

RICHARD PHILLIPS
Dick
102 Nightingale St., Dorchester
School: Oliver Wendell Holmes
Honor Averages: E2, F2, G1, M2, D1
Activities: Glee Club 2; Music Appreciation 4; Picture Committee 4; Honor Roll 2; Drum and Fife 3; Track 2; Tennis E3, E4

JOSEPH A. PICCIRILLI
Pic
26 Lockwood Street, Hyde Park
School: St. Raphael's
Honor Averages: H6, M1, P3, B1
Lawrence Prizes 1, 2
Activities: Record Representative 2; Room Councillor 2

ARNOLD C. PLEVOCK
Arnie
521 E. Eighth Street, South Boston
School: High School of Commerce
Activities: Basketball 4

HOWARD PLISKIN
Howie
101 Stratton Street, Dorchester
School: Frank V. Thompson
Honor Averages: S1, M3, C3, B2, D1, H5
Activities: Patrol 4

EDWARD K. POTISCHMAN
Big Ed
8 Hewins Street, Dorchester
School: Patrick T. Campbell
Honor Averages: C3; Lawrence Prize in C3
Activities: Science Club; Tennis 2

LAWRENCE J. PRIOR
Larry
14 Marie Street, Dorchester
School: St. Peter's
Activities: 1st Lieutenant; Baseball 3, 4

POY T. QUAN
Sammy
294 Washington Street, Brighton
School: North Reading Jr. High
Honor Averages: E3, F2, M2

ROBERT G. RAFFERTY
Raff
16 Stanehurst Street, Darchester
School: Mather
Honar Averages: E2, E3, H1, H4, L1, L2, S1, S2, S3, S4, M2, M3, D1, I1; Lawrence Prizes in I1, S2, S3, S4
Activities: Science Club; Orchestra 1, 2

JEAN P. RIVARD
Frag
398 Centre Street, Darchester
Schoo : St. Ann's
Hanar Averages: F2, Q1, Q2; Hanor Rall 3
Activities: Yearbaak Circulatian 4; Patral 4; Raam Athletic Councillar 4

RICHARD D. REGAN
Dicky
45 Matchett Street, Brightan
School: Presentatian
Activities: Patral 2; Boseball 3; Basketba.l 3; Faatball 3, 4; Track 3, 4

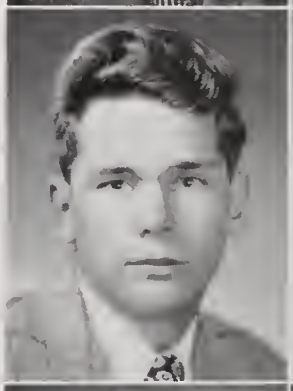

STANLEY A. ROBERTS
Stan
51 Rackland Street, Raxbury
Schaal: Lewis
Activities: Patrol 3, 4; Drum ond Fife 3; Track 3

STEPHEN A. REIDY
11 Rawstan Road, Raslindale
School: Washington Irving
Honor Averages: E2, E3, F1
Activities: 2nd Lieutenant; Track 3

JOHN V. ROCHE
Jack
18 Rita Road, Darchester
Schaal: St. Mark's
Hanor Averages: E2, H1, H2
Activities: Yearbaok Circulotion 4; Patral 3; 2nd Lieutenont

MURRAY P. REISER
41 Holwarthy Street, Raxbury
School: Theadore Roasevelt
Hanor Averages: E2, L1, M1, H1 H2, H4
Activities: Discussian Club: 1st Lieutenont

THOMAS J. ROCHE
Rachey
215 South Street, Jamaica Plain
Schaal: Mary E. Curley
Hanar Averages: E2, E3, H3
Activities: Faatball 3, 4

CHARLES S. RIORDAN
Chuck
3 Rock Street, Roxbury
Schaal: Holy Trinity
Hanor Averages: K2
Activities: Patrol 4
Raam Caunciller 4; Band 1

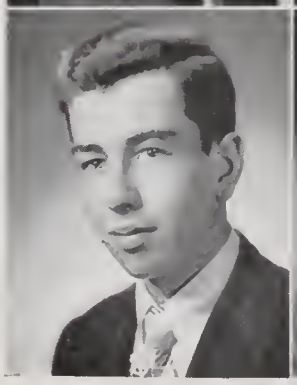

HOWARD F. ROCKSTROM
Rocky
18 Garrett Street, West Roxbury
Schaal: Robert Gould Shaw
Hanar Averoges: E2, E3, H3, F2, G1, M3, P3
Activities: Chemistry and Photography Clubs; Bond 2; Symphony Orchestra 1; 1st Lieutenont

GEORGE A. ROEHLK
High Pockets
138 Pleasant Street, Dorchester
School: Christopher Columbus High

HAROLD H. RUBIN
Rube
203 Woodrow Avenue, Dorchester
School: Frank V. Thompson
Honor Averages: E2, H4, F2, G1, M2, M3, P1, P3

BERNARD R. ROMER
Bunny
44 Wilmington Ave., Dorchester
School: Frank V. Thompson
Honor Averages: G1, G2, M2

ROBERT J. RUSSO
Bob
1069 Bennington St., East Boston
School: Blackington
Honor Averages: B2, D2, K3
Activities: Band 1, 2, 3, 4

JOSEPH E. ROONEY
Joe
45 Forest Street, Dorchester
School: St. Patrick's
Honor Averages: B1
Activities: Room Councillor 2; Basketball 3, 4; Football 2

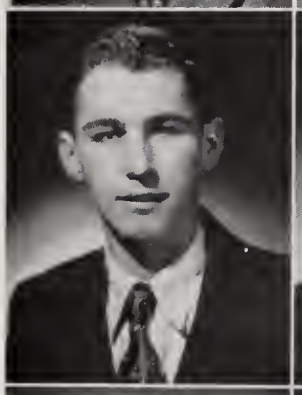

CORNELIUS J. RYAN
Joe
58 Union Street, Brighton
School: Thomas A. Edison
Honor Averages: S1
Activities: Patrol 2; Drum and Fife 3; Track 1; Golf 2

JEROME J. ROSENSTEIN
Jerry
19 Hansboro Street, Dorchester
School: Solomon Lewenberg
Honor Averages: G2, M4, D3, H4, C4
Activities: Drum and Bugle 2

RAYMOND D. RYAN
259 E. Eighth Street, South Boston
School: St. William's
Honor Averages: H6
Activities: Patrol 4; Room Councillor 3; Room Athletic Councillor 1; Orchestra 1; Baseball 4; Football 3; Hockey Manager 4

PAUL ROSENSTEIN
Pinney
26 Fessenden Street, Mattapan
School: Solomon Lewenberg
Honor Averages: E3, H4, G1, G2
Activities: Discussion Club; Patrol 4; 2nd Lieutenant

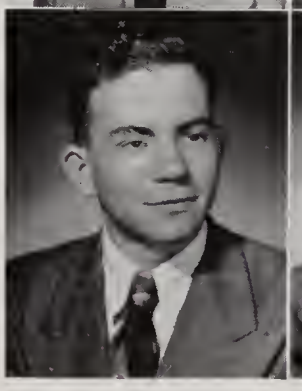

THOMAS J. RYAN
Tom
299 Dudley Street, Roxbury
School: Dearborn
Honor Averages: E1, E2, E3, H1, L1, G1, G2, S1, S2, S3, M1, M2, M3, D1, P3; Fidelity Prize 2; Activities: Patrol 3; Room Athletic Councillor 2, 3; Captain

A. LOUIS SALAMI
12 Pembroke Street, Boston
School: Rice
Honor Averages: E1, H1, H2, F2, M1

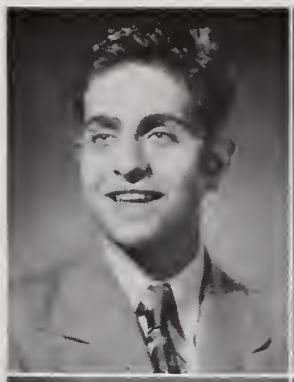

JOHN S. SAVINO
Johnny
6 Margoret Street, Boston
School: St. Anthony's
Activities: Room Councillor 2; Football 3, 4

THOMAS SALAMI
12 Pembroke Street, Boston
School: Rice
Honor Averages: E1, E2, H1, H2, L1, F1, F2, M1, M2, D1
Activities: Record Representative 2; Captain

HAROLD M. SAWYER
Hol
46 Lucerne Street, Dorchester
School: Fronk V. Thompson
Honor Averages: E3, L1, M2, M3
Activities: Treasurer French Club

WARREN SANDERSON
Sandy
83 Coleman Street, Dorchester
School: Mather
Honor Averoges: E1, E3, H1, H4, S1, E2, S2, M1, M2, M3, D1
Activities: Patrol 2, 3; 1st Lieutenant; Library Corps 2

LOUIS A. SCAPICCHIO
Louis
102 Salem Street, Boston
School: Michelangelo
Activities: Potrol 4

MARINO J. SARNO
Parko
13 Noyes P'ace, Boston
School: Michelangelo

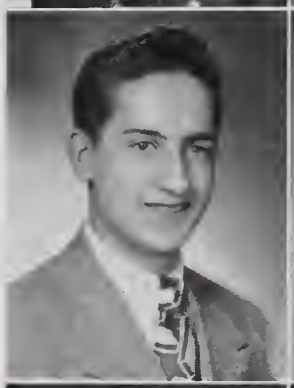

EDWARD H. SCHOW
Red
82 Magnolia Street, Dorchester
School: Patrick T. Campbell
Honor Averages: E3, H3, L1, B2
Activities: Patrol 4

BIAGGIO SAVA
Ben
35 Birch Road, Winthrop, Mass.
School: John Cheverus
Honor Averages: L2, M2, F2
Activities: Patrol 1, 2; 2nd Lieutenant

HYMAN B. SEGAL
Hy
60 Goodale Road, Mattapan
School: Solomon Lewenberg
Honor Averages: E2, E3, H3, F2, F3, M2, B2, K2
Activities: Potrol 4

PHILIP L. SEGAL
Philly
620 Norfolk Street, Mattopan
School: Solomon Lewenberg
Honor Averoges: E2, E3, F2, F3, G1, G2, M2, D1, P3
Activities: Yearbook Staff 4; French and Science Clubs; Patrol 3; Switchboard 3, 4

MITCHELL G. SELIG
Mitch
19 Wales Street, Dorchester
School: Oliver Wendell Holmes
Honor Averages: L1, H4
Activities: Yeorbook Stoff; Advertising Manager 4; French ond Comera Clubs; Potrol 4; Double "A" Personality; Heodmoster

MARTIN P. SEMANS
Marty
17 Hiawatha Road, Mattapan
School: Solomon Lewenberg
Honor Averages: P 3
Activities: Yearbook Staff; Advertising 4; Patrol 4; Band 3, 4; Drum and Bug'e 2; Drum ond Fife 3

WILLIAM T. SHAHEEN
Butsy
42 Brodford Street, Boston
School: Public Latin
Activities: Boseball 3

KENNETH G. SHAWLIS
Ken
54 Edison Green, Dorchester
School: William E. Russell
Honor Averages: H1, D2
Activities: Football 3, 4; Track 2, 3, 4; Massachusetts Interscholastic Championship Relay Team Captain of Trock 4

EUGENE E. SHEEHY
Gene
70 Grompion Way, Dorchester
School: Edword Everett
Honor Averages: E1, E2, E3, H1, L1, M1, P1, P3

FREDERICK G. SHELBY
4 Asylum Street, Boston
School: Holy Trinity
Honor Averages: H1, F1, M1, M2, D1

JAMES J. SHERRY
Jim
158 Nonontum Street, Brighton
School: Thomas A. Edison
Honor Averages: S2, M3, B2

SIDNEY R. SHERTER
Red
65 Woolson Street, Mattapan
School: Frank V. Thompson
Honor Averages: H3, H4
Activities: Potrol Coptoin 4· Lieutenant

CARL A. SHIFFMAN
Carly
80 Hozleton Street, Mattapan
School: Solomon Lewenberg
Honor Averages: E2, E3, F1, F2, G1, G2, M2, M3, P1, P3; Lawrence Prizes in G2, and M3
Activities: Discussion and Science Clubs; Patrol 2; Yearbook Circulation 4; Captain

SYDNEY W. SHIFFMAN

Syd

5 Hopkins Street, Dorchester

School: Solomon Lewenberg

Honor Averoges: E2, E3, L3, F2, F3, H3, M2, M3, P1, P3; Lowrence Prizes in E3 ond H3, Fidelity Prize 3

Activities: Comero ond Discussion Clubs; French Club President; Potrol 3, 4; Room Councillor 3, 4; Coptoin

JOSEPH W. SLAMIN

Joe

34 Dickinson Rood, Brighton

School: Thomos A. Edison

Activities: Golf 3, 4

GERALD SHULMAN

Jerry

128 Devon Street, Roxbury

School: Potrick T. Compbell

Honor Averoges: E2, H3, G2, M2

Activities: Potrol 4; Room Athletic Councillor 4; Regimentol Chompion; 2nd Lieutenont; Trock 2, 3, 4

NATHAN SLAWSBY

6 Horvord Pork, Dorchester

School: Glens Fo'ls, N. Y., High

Honor Averoges: E3, H3, G1, M3, P3

Activities: Discussion Club; Bond 3, 4; Coptoin

HYMAN B. SIEGAL

Hy

131 Chombers Street, Boston

School: Williom Blockstone

Honor Averoges: E3, L1, L2, F2, M2

Activiities: French ond Comero Clubs; Potrol 4; Sergeont

ALBERT S. SMITH

152 Woshington Street, Dorchester

School: Potrick T. Compbell

Activities: Photogrophy Club

MARTIN R. SILBERT

Sib

2 Wentworth Terroce, Dorchester

School: Woodrow Wilson

Honor Averoges: M2

Activities: Potrol 4

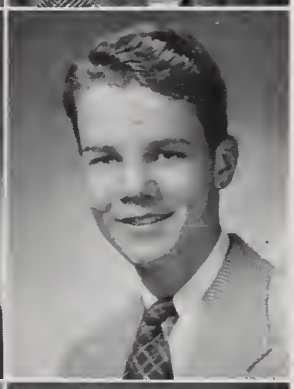

DONALD S. SMITH

21 Friendship Rood, Hyde Pork

School: Prince

Honor Averoges: E1, E2, H1, H2, H4, F1, D1; Fidelity Prize 1

ROBERT M. SKINNER

37 Alpine Street, Roxbury

School: Jomes P. Timilty

Honor Averoges: M2

Activities: Chess Club

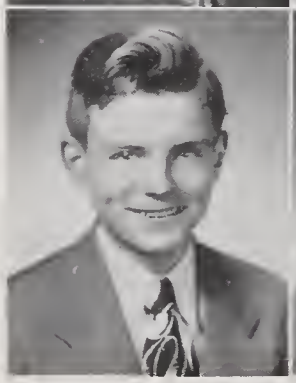

HAROLD E. STERNBERG

Hol

109 Elm Hill Avenue, Roxbury

School: Theodore Roosevelt

Honor Averoges: H3, P1

Activities: French Club; Potrol 4; Bond 2, 3, 4

GEORGE W. SULLAS
Lefty
21 Royal Street, Allston
School: Public Latin
Honor Averages: F2

PAUL J. SULLIVAN
P. J.
10 Rambler Road, Jamaica Plain
School: Cheverus
Honor Averages: F1
Activities: Record Representative 1; Room Councillor 1; Hockey 2, 3; Letter

EUGENE E. SULLIVAN
75 Moseley Street, Dorchester
School: William E. Russell
Activities: Patrol 4

ANGELO F. SUSI
Fred
68 Cedrus Avenue, Roslindale
School: Washington Irving
Honor Averages: E3, P1
Activities: Patrol 2, 3; Captain; Track 3

JOHN J. SULLIVAN
28 Zeller Street, Roslindale
School: Washington Irving
Activities: Patrol 4
Football Assistant Manager 3

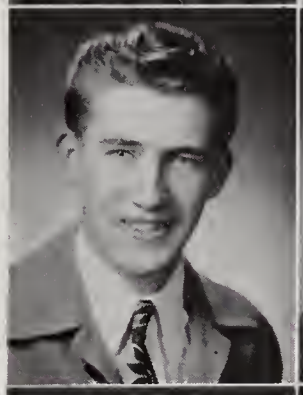

EDWARD A. SWEENEY
Ed
9 Bishop Street, Jamaica Plain
School: Mary E. Curley
Honor Averages: E3, P1
Activities: Patrol 3, 4; Room Councillor 4; Room Athletic Councillor 3; Yearbook Circulation 4

JOHN J. SULLIVAN
28 Priesing Street, Jamaica Plain
School: St. Joseph's
Activities: Patrol 2; Track 1

BORIS SYLVESTRUCK
Beau
92 West Cedar Street, Boston
School: William Blackstone
Honor Averages: M2, D6, H4

ROBERT W. KELLY
Kel
126 Arlington Street, Brighton
School: Thomas A. Edison
Activities: Patrol 2, 3; Office Aide 1, 3; Room Athletic Councillor 1; Track 4

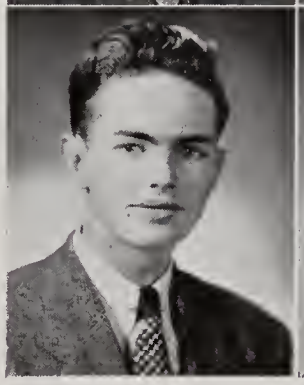

WARREN W. THOMPSON
543 Boylston Street, Boston
School: Woodrow Wilson
Activities: Patrol 2; Hockey Manager 4; Letter

NASHAN J. TIKIJIAN
Tic
392 Showmut Avenue, Boston
School: Rice
Honor Averoges: E1, E2, E3, H1, H2, F1, F2, F3, G1, G2, M1, M2, M3, D1, P3
Activities: Science, French ond Discussion Clubs; Potrol 4; Executive Committee 4

WILLIAM D. TILLY
Bill
954 South Street, Roslindole
School: Washington Irving
Honor Averoges: E2, E3, L1, L2, F2, F3, M2, P1, P3
Activities: Room Councillor 3

DONALD TOBIN
Don
572 Horvord Street, Mottopon
School: Solomon Lewenberg
Honor Averoges: E2, E3, G1, G2, M2, P1, P3
Activities: Chess Club; Coptoin

ARAM G. TOROSIAN
Toro
67 Pembroke Street, Boston
School: Rice
Honor Averoges: E1, E2, E3, H1, H2, F1, F2, F3, G1, G2, M1, M2, M3, P3; Lowrence Prize H1
Activities: Science, Comero, French ond Discussion Clubs: Room Athletic Councillor 2; Captain; Bosketball 1, 2

ARTHUR TUHNA
Fish
8 Chiswick Rood, Brighton
School: Thomos A. Edsion
Activities: Boseboll 2; 3E, 4E; Footboll 3E, 4E; Trock 2E, 3E, 4E

FRANCIS A. TURCOTTE
Turk
3 Cobden Street, Roxbury
School: Theodore Roosevelt
Honor Averoges: E1, M1, E2, E3, F1, F2, F3, G1, G2, M3, D1, P3

DAVID D. UNDERWOOD
Dove
63 Ottawo Street, Roxbury
School: Lewis
Activities: Potrol 2, 4

JAMES A. VACCARO
Joy
229 Morion Street, Eost Boston
School: Donold McKoy
Activities: Footboll 3, 4E; Trock 2

JOSEPH VACCARO
Joe
105 St. Andrew Rood, Eost Boston
School: Winthrop Junior High
Honor Averoges: E1, E2, E3, H1, F1 F2, F3, G1, M1, M2, D1, P3
Activities: Record Representotive 2; French ond Discussion Clubs Potrol 4; Room Councillor 2; 1st Lieutenont; Boseboll 2

NICHOLAS G. VEKOS
Nicky
18 Albion Street, Boston
School: Abrohom Lincoln

JOHN A. VITELLARO
Vito
169 Oronge Street, Roslindole
School: Woshington Irving
Honor Averoges: F1, P1
Activities: Potrol 3; Lieutenont; Trock 3

NAHUM M. WALDMAN
Woldy
101 Wellington Hill St., Mottopon
School: Solomon Lewenberg
Honor Averoges: E2, E3, F2, F3, G1, G2, M2, M3, P1, P3; Lowrence Prizes in G1 ond F2
Activities: Chess, Discussion, ond French Clubs; Potrol 4; 2nd Lieutenont

EDWARD F. WALSH
Eddie
27 Rosemory Street, Jomoico Ploin
School: Mory E. Curley

JOHN J. WALSH
3 Shepord Ploce, Brighton
School: Thomos A. Edison
Activities: Hockey 3

RICHARD J. WALSH
Honest Dick
58 Withington Street, Dorchester
School: St. Motthew's
Honor Averoges: H1
Activities: French Club; 2nd Lieutenont

DONALD D. WATERS
Don
32 Cleorwoter Drive, Dorchester
School: St. Gregory's
Honor Averoges: E1, H1, L1, M1, M2, S2, D1, D2
Activities: Glee Club

ROBERT S. WEINBERG
Bob
1 Gonnett Street, Roxbury
School: Potrick T. Compbell
Honor Averoges: M2
Activities: Bosketboll 2

GERARD P. WEISS
Jerry
67 Nightingole Street, Dorchester
School: Oliver Wendell Holmes
Honor Averoges: E2, E3, F3, F4, G1, G2, M2, M3, D6, P3; Lowrence Prize in D6; Fidelity Prize 3
Activities: Comero Club; President; 2nd Lieutenont

HERBERT W. WENTZELL
Bill
12 Heron Street, West Roxbury
School: Robert Gould Show

THOMAS R. WESTON
372 Longwood Avenue, Boston
School: In Old Soybrook, Conn.
Honor Averoges: E1, E2, H1, E7, L2, L3, S1, S2, M2, M3, P1, P3; Fidelity Prize in S1

RALPH J. WHITEHOUSE
7 Cawfie:d Street, Dorchester
School: Edward Everett

DAVID A. WONG
Dave
1273 Tremont Street, Roxbury
School: James P. Timilty
Honor Averages: E3
Activities: Room Councillor 3; Room Athletic Councillor 4; Student Council 3; Faatball E3, E4; Letters

LIVINGSTON WRIGHT, JR.
Sunny
Marshfield Hills, Mass.
School: Marshfield High
Activities: Camera Club; Band 4; Orchestra 3; Lieutenant; Basketball 2; Football 3; Track 3

HENRY A. YOUNG
Hank
24 St. Peter Street, Jamaica Plain
School: Mary E. Curley
Honor Averages: E2, E3, H3, G1, M2, D1
Activities: Potrol 3; 1st Lieutenant; Baseboll Junior Vorsity 3; Track 2

SHELDON D. ZIGELBAUM
Ziggy
119 Washington Street, Dorchester
School: Patrick T. Campbell
Honor Averages: E2, E3, L1, F1, G1, G2, M2, P1, P3
Activities: Yearbook Stoff 4; Science, Camera and Discussion Clubs; Patrol 3

WILLIAM Z. ZISI
Dizzy
30 Appleton Street, Boston
School: Rice
Honor Averoges: E3, E4, M1, M2, M3, F1, D1, P3; Fidelity Prize 2;
Activities: Record Representative 2; Comero and Chemistry Clubs; Patrol 3; Room Councillor 2; Drum ond Bugle 2; Football 3, 4; Track 3

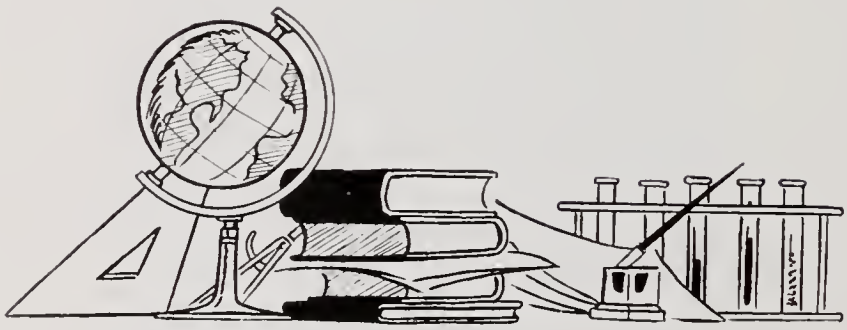

NOT THRO' THE CAMERA'S EYE . . .

SIDNEY W. AGGER, 12 Auburn Street, Boston
SALVATORE C. ALEO, JR., 406 Honover Street, Boston
JOHN R. ARMSTRONG, 42 Blokeville Street, Dorchester
CHARLES F. BELKNAP, 47 Porkton Street, Jomoico Plain
ALLEN BERNSTEIN, 7 Porkmon Street, Boston
LEONIDA BORGHI, 431 Boylston Street, Boston
RAYMOND J. BOYLE, 5 Louise Pork, Roxbury
HERBERT L. BREWSTER, JR., 89 Horrison Street, Roxbury
RONALD C. BRINKMAN, 49 Botoon Court, Roxbury
THOMAS A. BUTLER, 164 Dorchester Street, Dorchester
WILLIAM P. CONCANNON, 7 Frederick Street, South Boston
EDWARD J. CONROY, 20 Botoon Court, Roxbury
CLARENCE M. COOPER, 49 Blue Hill Avenue, Roxbury
JOSEPH A. DeSISTO, 198 LoGronge Street, West Roxbury
HUGH R. DeVRIES, 40 Isobelle Street, Boston
LAWRENCE K. DOBKIN, 29 Bobson Street, Mottopon
JACK I. DROBNIS, 111 Moxwell Street, Dorchester
EDWARD W. DUFAN, 25 Middleton Street, Dorchester
JOSEPH F. FALCONE, 30 Stoniford Street, Boston
FRANCIS J. FEEHAN, 90 P Street, South Boston
LOUIS A. FELONI, 63 Solem Street, Boston
JOHN G. FERRANTE, 1054 Bennington Street, Eost Boston
JOSEPH L. FINKEL, 27 Colwell Avenue, Brighton
ERWYN H. FORBES, 20 Russell Street, Chorlestown
JAMES F. FREELEY, 788 Conterbury Street, Roslindole
WILLIAM R. GALVIN, 16 Virgil Rood, West Roxbury
SOUREN GARABEDIAN, 339 Horrison Avenue, Boston
ZACHARY H. GEANACOPOULOS, 37 Honson Street, Boston
FRANCIS B. GETTINGS, 22 Weitz Street, Allston
MARTIN GOLDSTEIN, 43 Kerwin Street, Dorchester
IRVING F. GREGORY, 390 Morlboro Street, Boston
JAMES HODGE, 231 Showmut Avenue, Boston
ROBERT J. HASENFUS, 15 Kirk Street, West Roxbury
BERNARD N. HAYES, 162 W. Conton Street, Boston
WILLIAM E. HENDERSON, 34 Houtevole Street, Roslindole
BERNARD J. HINES, 423 Dudley Street, Roxbury
MYRON J. HIRSCH, 35 Boird Street, Dorchester
EDWARD G. HOFFMAN, 47 Hooker Street, Allston
ROBERT L. JONES, 58 Burrell Street, Roxbury
ANGELO KALTOS, 118 Cedor Street, Roxbury
BERNARD KAUFMAN, 23 Wilmore Street, Mottopon
RENE V. LAFOND, 81 Barry Street, Dorchester
NORMAN LEVIN, 18 Hildreth Street, Dorchester
ALLAN J. LEVINE, 138 Collender Street, Dorchester
RICHARD H. LOMBARDI, 15 Lucos Street, Boston
VICTOR L. MacNEIL, 64 Thetford Avenue, Dorchester
THOMAS F. MARTIN, 17 Leslie Street, Dorchester
FERNANDO J. MAURO, 23 Clark Street, Boston
ERNEST MILLS, 24 American Legion Highwoy, Dorchester
ROBERT L. MITCHELL, 114 Appleton Street, Boston
FRANCIS J. MUISE, 17 Woldemor Street, Eost Boston
ROBERT L. MURPHY, 675 Adoms Street, Dorchester
ANTOUN K. NASHAWATY, 283 Bellevue Street, West Roxbury
MORTON S. NASON, 1463 Blue Hill Avenue, Mottopon
JERALD S. NEVINS, 9 Egremont Rood, Brighton
JOHN W. NIXON, 194 School Street, Roxbury
ROBERT L. PARR, 223 Blue Hill Avenue, Roxbury
FRED W. POITRAST, 21 Dolton Street, Boston
WALTER POLISHUK, 453 Moin Street, Chorlestown
VINCENT A. POLITO, 9 Lexington Avenue, Eost Boston
RICHARD P. RICLES, 1534 Commonweolth Avenue, Brighton
ROBERT F. RILEY, 15 Hopkins Rood, Jomoico Ploin
ROBERT A. SACCO, 142 St. Andrew Rood, Eost Boston
EUGENE PHILLIPS, 19 Ashton Street, Dorchester
ROBERT G. SEWALL, 106 Blue Hill Avenue, Roxbury
HERBERT SHANKMAN, 52 Mt. Hood Rood, Brighton
WILLIAM E. SHAW, 25 Wilcox Rood, Dorchester
PAUL R. SINGER, 414 Norfolk Street, Dorchester
VINCENT E. SISK, 736 E. Sixth Street, South Boston
PAUL SMITH, 27 Duke Street, Mottopon
AVON W. SNELL, 407 Columbus Avenue, Boston
ALPHONSE R. SOLDANI, 328 Sumner Street, Eost Boston
GEORGE SPECTOR, 47 Ellington Street, Dorchester
JOSEPH D. SPINAZZOLO, 10 Grontlond Street, Jomoico Plain
HERBERT D. STONE, 55 Goodole Rood, Mottopon
WILLIAM STONE, 247 Chombers Street, Boston
MICHAEL J. SULLIVAN, 33 Fuldo Street, Roxbury
CLYDE R. TAYLOR, 192 West Springfiled Street, Boston
ELLIOTT A. TEFFT, 81 Euston Rood, Brighton
JAMES F. WALDRON, 32 Blenford Rood, Brighton
EUGENE M. WALSH, 113 Mognolio Street, Dorchester
ROBERT E. WARD, 86 Corver Street, Boston
FREDERICK C. WASHINGTON, 764A Showmut Avenue, Boston
VICTOR J. WOLOWICZ, 139 West Ninth Street, South Boston
ROBERT D. WRIGHT, 40 Brodfield Avenue, Roslindole

We Pay Tribute to the Alumni
of the English High School
Who Through the Past
One Hundred and Twenty-seven Years
Have Served with Distinction
In Peace and in War

CADET CORPS

OFFICERS

We Our Military

LIEUTENANT-COLONEL WILLIAM H. MEANIX, '11

Citation for Award of Army Commendation Ribbon

In recognition of his superior performance of duty during the period 27 March, 1944, to 17 May, 1946, as Chief, Athletic and Recreation Branch, Headquarters First Service Command. His work in providing and maintaining expert supervision of all athletic and recreation activities at installations for thousands of hospitalized patients and camp personnel has been an outstanding achievement due to his demonstrated knowledge of athletic and recreation facilities and activities. His sound judgment in a supervisory capacity, and his fervent desire to carry out his duties and responsibilities have contributed greatly in maintaining the morale of wounded veterans and servicemen at a high level.

Salute

Drill Instructors

COLONEL JOSEPH McK. DRISCOLL, '13

Citation for Award of Bronze Star

Lieutenant Colonel Joseph McK. Driscoll, 0-179949, Infantry, United States Army. For meritorious achievement in direct support of combat operations against the enemy at Tachloban, Leyte, Philippines, from 25 February, 1945, to 6 April, 1945, and Batangas, Luzon, Philippines, from 7 April, 1945, to 13 July, 1945.

As Civil Affairs Officer of Base R, Lieutenant Colonel Driscoll was responsible for organizing and supervising the Civil Affairs Section of this headquarters. He was faced with a critical shortage of personnel, labor, and transportation. Despite these obstacles, and by virtue of his superior technical knowledge, diligence and initiative, Lieutenant Colonel Driscoll successfully completed his mission in a highly exemplary manner. His outstanding performance reflects great credit upon himself and upon the military service.

OUR PRIZE WINNING DRUM AND BUGLE CORPS

Bugle Captain, Frederick N. Gamer, '48
Drum Major, Gerald J. Holtz, '48
Instructar, Mr. Jaseph Danavan

Drummers: Robert Aizley, Matthew Arena, Stanley Bella, Marvin Berman, Rex Bicchieri, Dana Banner, Alexander Buanauguria, William Bynum, Richard Capabianca, Gerald Cawley, John Dell 'Orfana, Lawrence Dabkin, Leanard Gallagher, Emanuel Harne, James Kennan, Sterling Kirby, Charles Kvicala, James Lahage, Lean Litman, Ovid MacKinnan, Rabert Meekins, Ernest Messina, David Miles, Richard Mauld, Burtan Neiterman, Lewis Pembertan, Benjamin Rasales, Eugene Sullivan, William Sweeney, and Jaseph Ward.

Buglers: Herman Capilla, Ranald Carter, John Cavell, Anthany D'Amata, Kenneth Davis, Thomas Eagan, John Faley, Paul Gaffney, Ernest Getz, Danald Giargia, William Highland, Jaseph Letarney, Daniel MacQuarrie, John Marcelina, James McDanaugh, William McFarlane, Quentin Miles, Daniel Mariarty, Alfred Sawan, John Ward, and Harald Wortman.

OUR CITY CHAMPIONSHIP MILITARY BAND

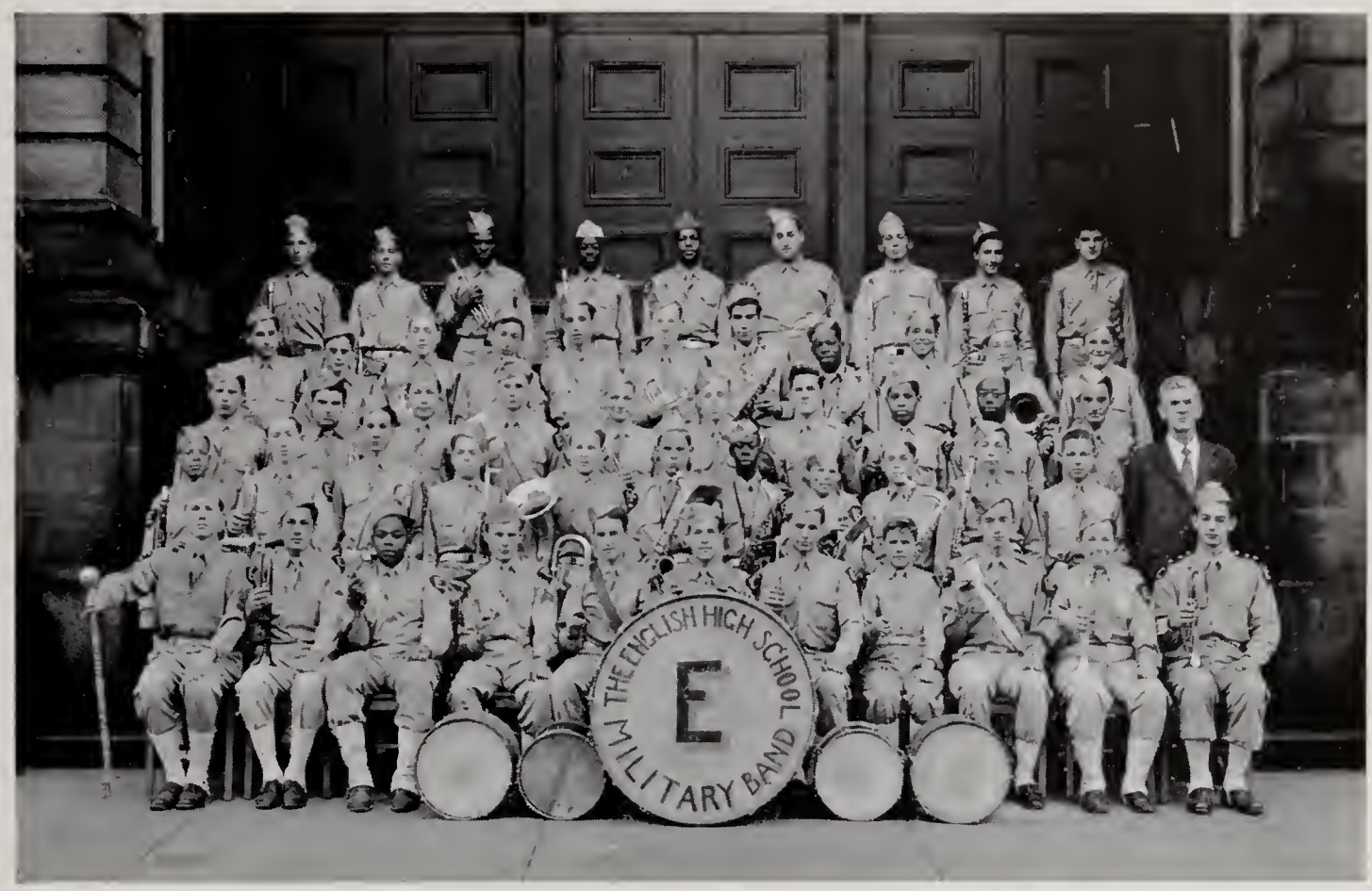

Band Captain, Nathan Slowsby, '48
Drum Major, Arthur M. Simon, '49

Director, Mr. Edward J. Connell
Instructor, Mr. Joseph Trongone

Clarinets: John Adams, Gerald Amiroult, Frank Bonorrigo, Gyrome Formon, Michael Fucillo, Joseph Gleason, Fred Goodrum, Walter Holmon, Leon Kessler, Richard Lombardi, Othon Mavro, Edward Meekins, Theophilus McKinney, Eugene Morris, Richard Pacifico, Robert Shannon, Harold Sternburg, Raymond Tremlett, Earl Weiss, and Victor Wolowicz.

Saxophones: Vincent Albanese, Reginald Alleyne, Robert Mason, Thomas Pickard, and Dennis Shepard.

Basses: Thomas Clegg, baritone; Anthony Coniglioro, trombone; Kenneth Cullivan, bass; Richard Eastty, trombone; Ralph Lanciano, alto horn; Lawrence Pierce, trombone; Howard Rockstrom, trombone; Robert Tomulis, bass; and John Walsh, trombone.

Trumpets: Carl Cederquist, Paul Chalmers, John Clegg, John Dunn, Sidney Fox, Harvey Fritz, Morton Green, Bruce Hadley, Stephen Holeman, Frank Marinelli, Robert Mitchell, John Post, Robert Russo, Robert Rutfield, Paul Sandler, Joseph Sesermon, Erwin Small, Daniel Tully, Edward Worth, and Livingston Wright.

Drums: Joseph Berlinguet, Irving Busny, Walter Carey, Leo Doherty, Donald Kobrin, James Kvicala, Lawrence Lookner, Charles Morse, Stanley Shaff, Herbert Shankman, Jules Van Schelt, Lewis Weisberg, and Robert Wells.

Our Director

EDWARD J. CONNELL
Master at E. H. S.
1920 — 1948

COMMISSIONED OFFICERS OF THE FIRST REGIMENT

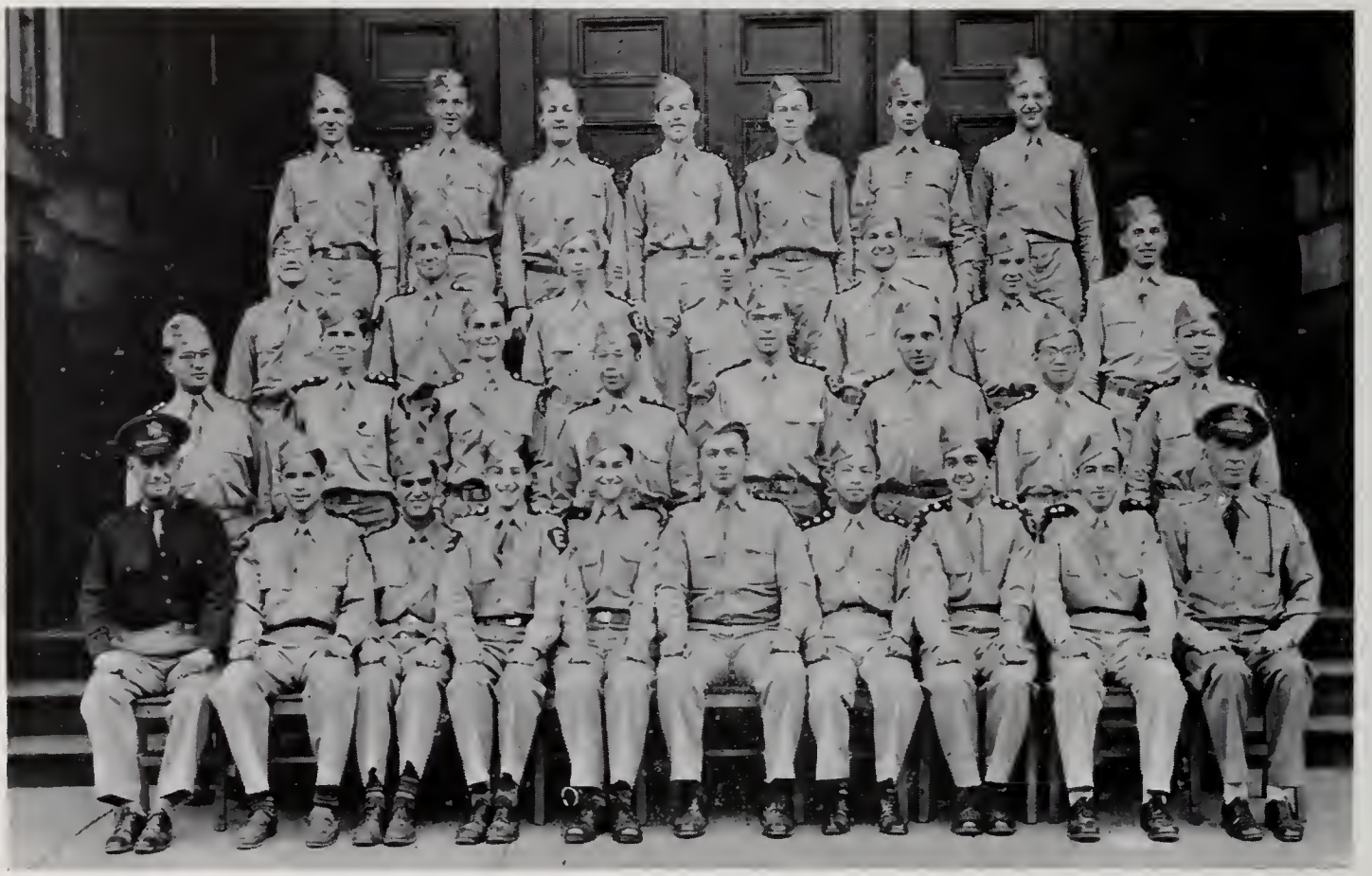

First Row: Colonel Joseph McK. Driscoll, Joseph Braccio, Saverio Grande, Stephen Bosco, Jr., Alan Elkins, George Koulouriotis, Bock Chin, Archie Khachadoorian, John Vitellaro, Lieutenont-Colonel William Meonix

Second Row: Herbert Brody, William Francis, Alfred Barnet, Allon Chin, Fred Susi, Simeon Gershman, Jimmie Goon, Henry Moonco

Third Row: Eorl Buzzell, Richard Bumstead, Poul Cohen, Dovid Binch, William Cicco'o, Wolter Gill, Peter Foundos

Fourth Row: Edward Hines, Jomes Boyd, Froncis Howord, Robert Francis, Robert Lowery, Thomas Murphy, Robert Nystrom

First Regiment Competitive Drill — Commissions Awarded and Prizes Won

Colonel Walter F. Gill

Lieutenant-Colonel William G. Francis

Major (1st Bat). Robert E. Francis

Major (2nd Bat.) Henry W. Moonco

Major (3rd Bat.) Archie Khachadoorian

INDIVIDUAL DRILL

Sergeant Martin A. Sidman

Corporal Stanley Abrams

Corporal Louis A. Salomi

Private Paul R. Singer

Private Walter NeHalsingh

Private Ronald Krause

Private Biaggio Sovo

Private Merrill S. Cohen

Private Marvin Feinman

Private Harold E. Barron

COMMISSIONED OFFICERS OF THE SECOND REGIMENT

COMMISSIONED OFFICERS

First Row: Colonel Joseph McK. Driscoll, Arnold Ehrlich, Eli Factor, Bernard Kummins, Aram Torosion, John Ferris, John O'Bryont, Joseph Flicop, Lowrence Goldstein, Lieutenont-Colonel William Meanix

Second Row: Martin Silbert, Jaspei Inserro, Cornelius Ryan, Edward Conroy, Fred Susi, Gerold Shulman, Nicholos Kotopski

Third Row: Robert Ferroli, Nicholas Koines, Nashan Tikijian, Joseph Vaccoro, John LaCascia, Donald Waters, Avon Snell

Fourth Row: Clorence Cooper, Gera'd Hollond, John Kennedy, Benedict Horowitz, Dana Doherty

Second Regiment Competitive Drill — Commissions Awarded and Prizes Won

Colonel Edward P. Donoghue

Lieutenant Colonel Angelo F. Susi

Major (1st Bat.) Thomas J. Ryan

Major (2nd Bat.) John D. O'Bryant

Major (3rd Bat.) Avon W. Snell

INDIVIDUAL DRILL

Sergeant John Chronis

Sergeant Allan Gordon

Corporal Allan Getman

Corporal William C. Izzo

Private Paul R. Quirk

Private Raymond T. Carmichael

Private Rubin Marvin

Private Maxwell R. Krozy

Private Louis Keimach

Private Allan Morse

COMMISSIONED OFFICERS OF THE THIRD REGIMENT

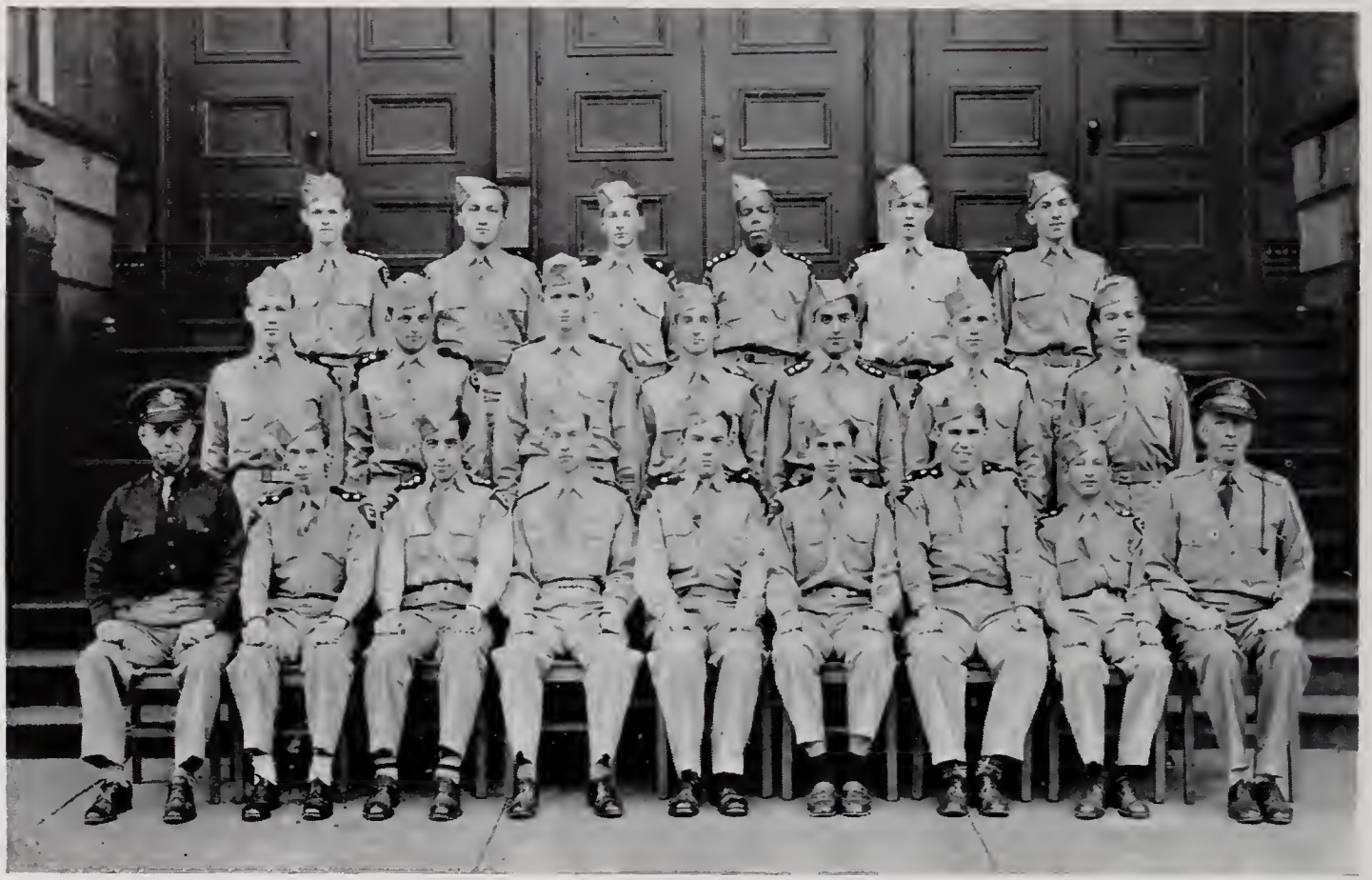

First Row: Colonel Joseph McK. Driscoll, Malcolm Arth, Emanuel Pandos, Thomas Chisholm, Paul Rosenstein, Anthony DiMaio, Edward Donoghue, Haskell Kaizerman, Lieutenant Colonel William H. Meanix

Second Row: Robert Meanix, Robert Freedman, Howard Dusharme, Albert Fadoul, Richard Norton, Jordan Hirshfield

Third Row: Thomas Keene, William Zisi, Gerald Weiss, Robert Carter, John Allen, Leonard Aronson

Third Regiment Competitive Drill — Commissions Awarded and Prizes Won

Colonel Peter S. Capernaros

Lieutenant Colonel Robert W. Meanix

Major (1st Bat.) Emanuel J. Pandos

Major (2nd Bat.) Robert L. Carter, Jr.

Major (3rd Bat.) John J. Kennedy

INDIVIDUAL DRILL

1st Sergeant Henry W. Peele

Sergeant Serafino S. Perra

Corporal Richard H. Lannigan

Private Stanley R. Alpers

Private John F. Mahoney

Private Alfred E. Jordan

Private David C. Bloom

Private George Lilakos

Private Stanley Corman

Private Benjamin M. Fuccillo

COMMISSIONED OFFICERS OF THE FOURTH REGIMENT

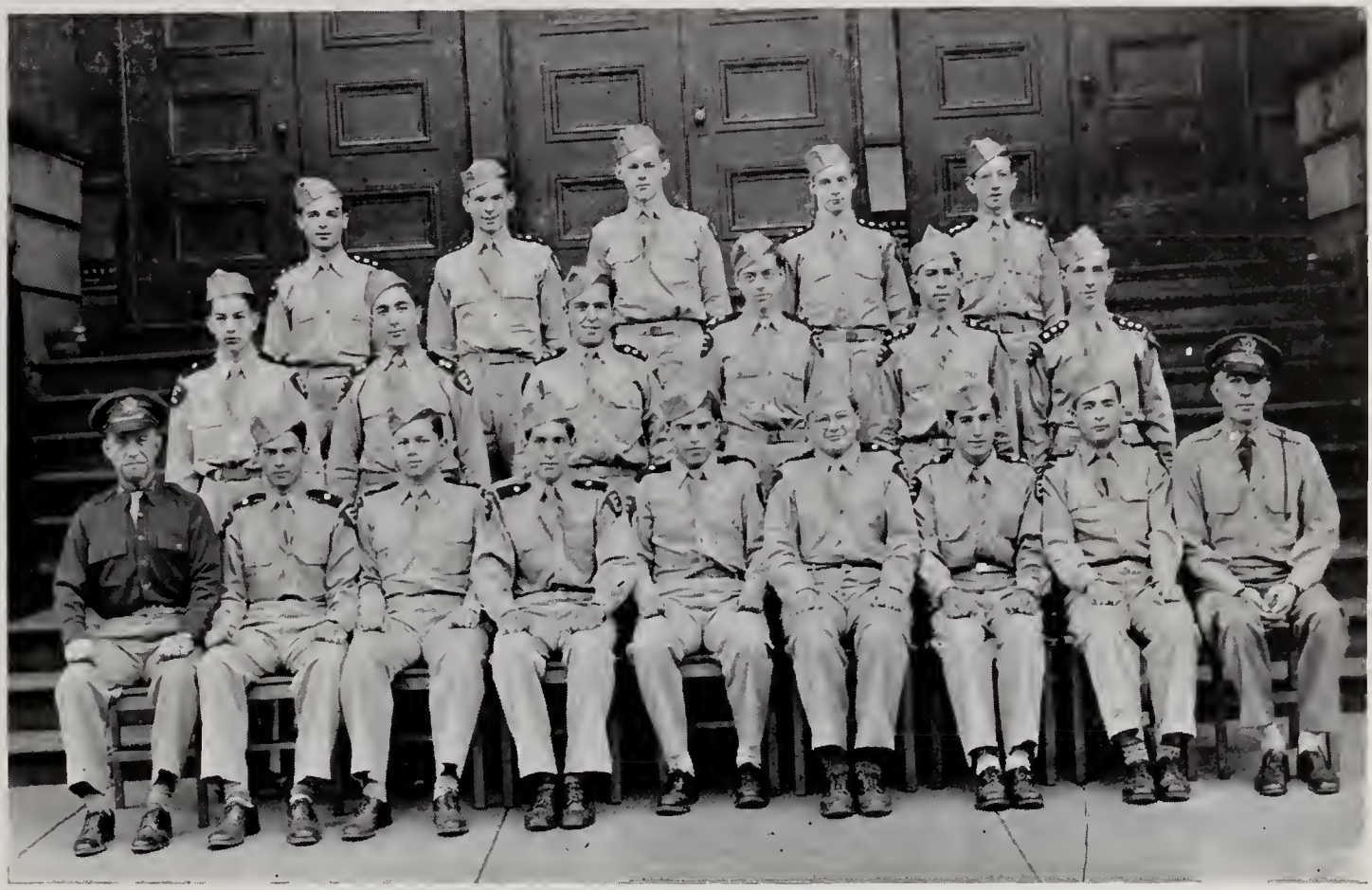

First Row: Colonel Joseph McK. Driscoll, Robert Itri, Richard Gardner, Gerald Eidelman, Carmine DeCristofaro, Daniel Capodilupo, Salvatore Alea, Alvin Garber, Lieutenant Colonel William H. Meanix

Second Row: Marvin Myerson, Charles Kasparian, Jerome Maltz, James Gibson, Peter Capernaros, Paul McManus

Third Row: Kenneth Goldstein, Joseph Golden, Howard Foles, Harold Linder, Charles Madden

Fourth Regiment Competitive Drill — Commissions Awarded and Prizes Won

Colonel Edward G. Hines

Lieutenant Colonel George H. Koulouriotis

Major (1st Bat.) Salvatore C. Alea, Jr.

Major (2nd Bat.) Kenneth Goldstein

Major (3rd Bat.) Charles M. Madden

INDIVIDUAL DRILL

Sergeant Marvin G. Goradetzer

Sergeant Joseph J. Freeman

Corporal Warren P. Seaward

Corporal Charles Gallagher

Corporal Frank A. Giuffre

Private Domenic Bruno

Private Kenneth J. Golden

Private Richard Spillane

Private Leo Costa

Private Robert J. Gravallese

ENGLISH HIGH CADET CORPS ON PARADE

Awarded
Second Place
for Proficiency
in Marching
May 23, 1948

Whether coming years
Bring peace or clanging war,
All that we have and are
We pledge to thee,
O Wonderful and Fair,
Our Country!
Show thy need and we will dare!

VICTORY SONG

Tune: "Vagaband King"

Bong thot line for English!
Down thot field for English!
Onword, on to Victory!
Vogobonds of Footboll,
Let the foe hove your oll —
Onword. On to Victory.
Onword, Onword On to Victory,
Forword, Forword,
Slash 'em, bang 'em, rip 'em, fight 'em!
Sons of blue streoked thunder,
Rip thot line asunder!
Onward! On to Victory.

SENIOR

ACTIVITIES

CHEER LEADERS OF 1947-1498

Kneeling: Wolter H. Heil, Henry W. Mooncoi, Jr.
Standing: Joseph Schanzer, Heod Cheerleoder Joseph L. Golden, Dana G. Doherty

1948

Presenting . . .

The Sports Record

Varsity Letter Winners

School Organizations

FOOTBALL

Boston Conference Champions

First Row: Kenneth Showlis, John Savino, Daniel Brosnahon, Mario Dell' Orfono, Head Master Walter F. Downey, William Jennings, Chris Karys, Nicholas Giordono, Theodore Eisenstadt

Second Row: Faculty Manager J. Clifford Ronan, Head Coach Bernard J. Kilroy, Peter Atsales, Paul Heffernan, Douglas Mac Masters, Zachary Geonacopoulos, Arthur Tuhna, John Limoncelli, Hugh McGourty, William Farrell, Richard Baxter, Assistant Coach George L. O'Connell, Manager Irwin Karas

Third Row: John Sylvester, Peter Poulos, Peter Ciccarelli, Richard Butera, David Wong, Leonard Ridini, Walter Cahill, Theodore Howe, Albert DiBlasi

Fourth Row: Philip Semans, Thomas Murphy, Joseph Rooney, Robert Pastman, Robert Griffin, Howard Harrison, Joseph De Giacomo, Richard Regan

The Season's Record

English High	13	Groton School	13
English High	6	Roxbury Memorial	7
English High	28	Technical High	6
English High	12	Dorchester High	0
English High	19	High School of Commerce	0
English High	26	Trade High	7
English High	26	Boston Latin School	13

BERNARD J. KILROY

Well Done, Bernie!

Mr. Bernord J. Kilroy come to English High School in 1945, succeeding Mr. William H. Ohrenberger as heod cooch af footboll, baseball and hockey. Brilliont coaching records of two decades, limited athletic focilities at Montgomery Manor, remoteness of practice fields from the school constituted difficult handicops for ony newly oppainted heod coach. Bernie, however, is o resolute fellow who knows the game ond how to teach it. Under his direction the Blue ond Blue continued on the victory morch, olwoys in occomplishment ond in sportsmanship a credit to their cooch ond their school. A deserved promotion in the Boston schaal system hos campelled Mr. Kilroy to relinquish his cooching duties here. Faculty and student body, porticularly the boys who ployed an his teams, wish him cantinued success.

Kick-off Time at the Stadium:

. . Two greot leaders . . . . Weoring number 75 is Captain Paul Mobry af Lotin . . . . Number 43 is Captain Maria Dell'Orfana, quarterback af the English eleven ready ta pilat his team ta victary.

Harvard Stadium, Thanksgiving Day, 1947
Blue Skies — A Blue and Blue Victory

Winners of the Varsity E

Richard Adell, Peter Atsoles, Robert Brooks, Doniel Brosnahon, Richord Butero, Mario Covalucci, Peter Ciccorelli, Jomes De Giacomo, Mario Dell'Orfano, Albert Di Blosi, Theodore Eisenstodt, Williom Forrell, Jameson Finneran, Philip Groy, Robert Griffin, Howord Harrison, Paul Heffernon, Theodore Hawe, Williom Jennings, Christ Korys, John Limoncelli, Douglos McMosters, Hugh McGourty, Jomes M. Murphy, Thomas Murphy, Robert Postman, Peter Poulos, Richard Regan, Leonard Ridini, John Sovino, Philip Semons, Kenneth Shawlis, John Sylvester, Arthur Tuhna, James Vaccara, Roymand Waters, David Wang, Manager Joseph T. Murphy, and Harold Wartman.

BASKETBALL

Victors Over A Brilliant Purple

First Row: Coach Arthur J. Sullivan, Henry Regan, Arnold Plevock, Captain Allan Bernstein, Robert Griffin, Edward Opper, and Headmaster Walter F. Downey

Second Row: John O'Bryant, Myer Swartzt, Herbert Willman, Richard Young, John Ciccolo, Richard Dixon, Alfred Jordan, and Manager Donald Hughes.

Winners of the Varsity E in Basketball

Captain, Allan Bernstein; Manager, Danald Hughes; Richard Dixan, Rabert Griffin, Alfred Jardan, Jahn O'Bryant, Edward Opper, Arnald Plevock, Henry Regan, Myer Swartz, Herbert Willman

SHOTS AT THE BASKET

Do you remember . . . when Eddie Opper was in the game for the Blue and Blue? . . . When Bobby Griffin bumped his head on the backboard and split it (the backboard, that is)? . . . Arnie Plevock's seven for seven foul tries against Latin? . . . Dixon's timely push-up shot that helped us beat Trade in on overtime period? . . . Al Bernstein's deadly eye that never missed either a basket or a cute number in the stands? . . . Al Jordan's tricky tries from the foul line? . . . Hank Regan's terrific playmaking? . . . Ciccolo, a good bucket man? . . . Coach Sullivan's beaming smiles after the Latin game? . . . That's all, fellows, but here's hoping for the Eastern Massachusetts championship for the old Blue and Blue . . . soon!

The Season On the Court

English High	23	Commerce	27
English High	55	Roslindale	13
English High	51	Jamaica Plain	29
English High	46	Trade High	42
English High	27	East Boston	34
English High	49	Memorial	31
English High	29	South Boston	35
English High	24	Boston College High	29
English High	48	Hyde Park	52
English High	52	Vocational	38
English High	48	Dorchester	42
English High	39	Charlestown	32
English High	60	Brighton	19
English High	30	Technical	28
English High	46	Latin	27

Leading Scorer: Arnold Plevock, '48, with 221 points

HOCKEY

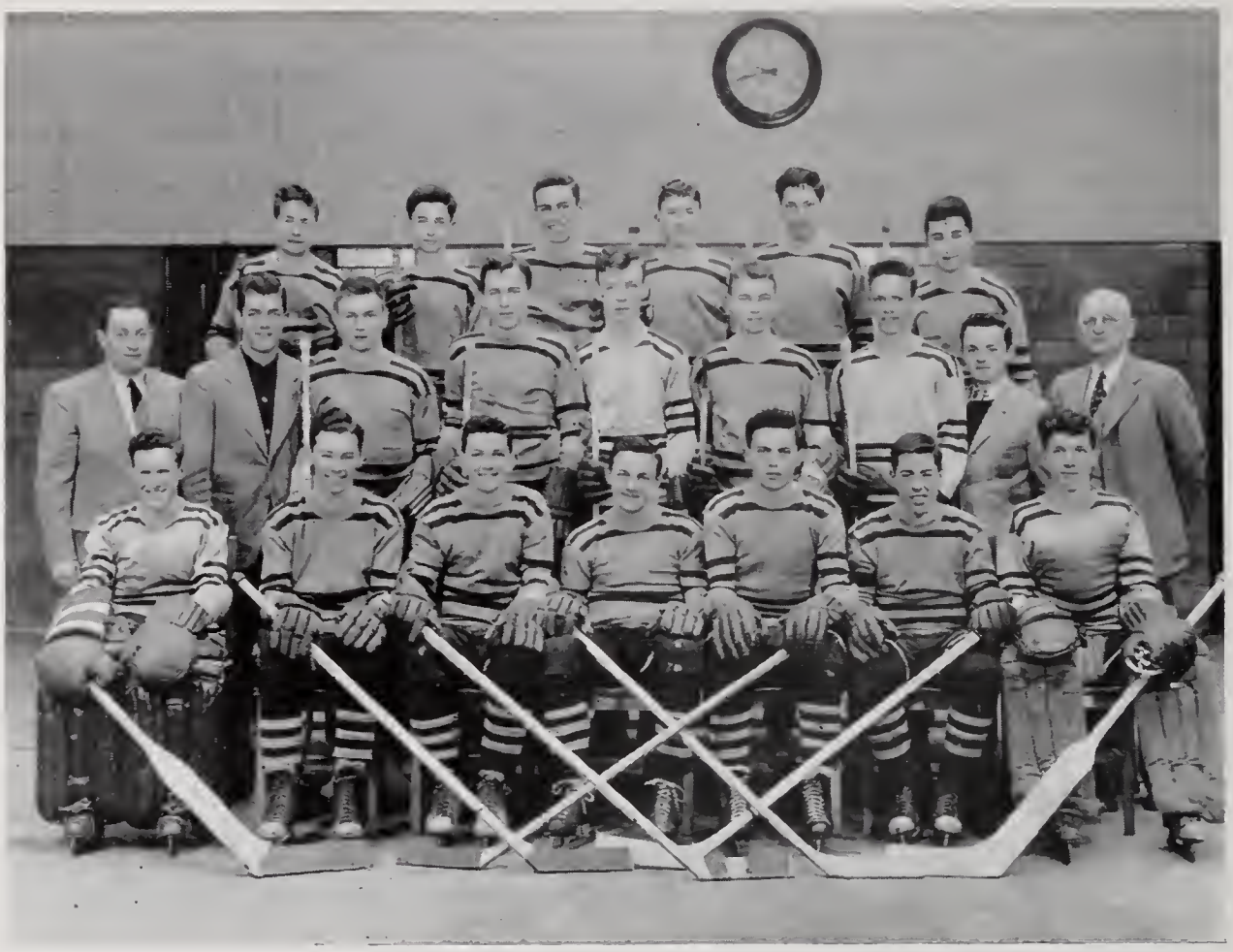

COACH STEWART'S FIRST E. H. S. TEAM

First Row: Harold Duffy, John Hardy, John Karle, Captain William Jennings, William Brown, George Hallond, and James Crowford.

Second Row: Coach William J. Stewart, Manager Ray Ryan, Alan Bauer, Paul Quirk, John Walsh, Dana Daherty, Wilfred Hynes, Warren Thompson, and Head Master Walter F. Downey

Third Row: William Henderson, Edward Miller, Vincent Carolan, David Pierre, Richard Fechtar, Joseph Lusororion

Winners of the Varsity E in Hockey

Captain, William E. Jennings; Manager, Raymond D. Ryan; Alan Bauer, William Brown, Vincent Carolan, James Crowford, Dana Doherty, Harold Duffy, Richard Fechtar, John Hardy, William Henderson, George Holland, Wilfred Hynes, John Karle, Edward Miller, David Pierre, Paul Quirk, Raymond Ryan, John Walsh, Joseph Lusororian

THE SEASON'S RECORD ON ICE

English High	10	Trade High	1
English High	1	Roxbury Memorial	1
English High	2	High School of Commerce	2
English High	11	Dorchester High	0
English High	1	Lawrence Academy	5
English High	2	Technical High	2
English High	1	Boston Latin School	2

TRACK

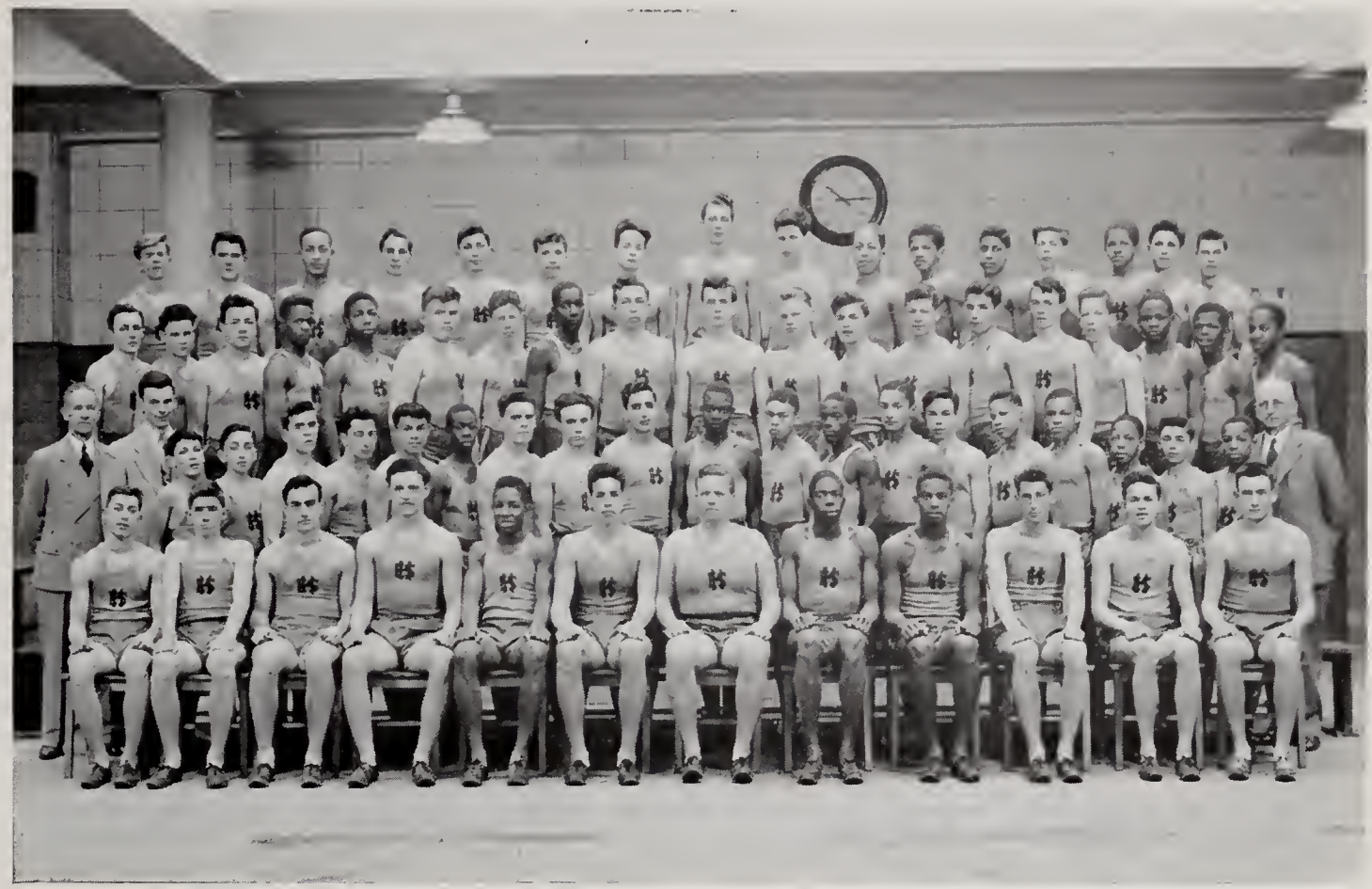

First Row: Arnold Soklad, Robert Deons, Perry Constas, Moria Cavalucci, Chorles Kersey, Olivio Brennon, Williom Canlan, Edmund Faster, Gostrel Riley, Erwin Chester, Robert Kelly, Kenneth Bollau.

Second Row: Coach, Mr. Ronan, Monager, Joseph Golden, Robert DiFilippo, Ignotius Firenga, Angela Adams, Albert DiBlasi, John Sylvester, Dennis Shepherd, Joseph Joyce, Virgilio Vente, Jomes Hodge, Arnold Conty, Francis Proctor, Edward Griffiths Edwin Burke, Donold DeMole, Eugene Wolcott, Ronold Morris, Williom Brown, Arthur Kogno, Ronold Stokes, Headmoster Wolter F. Downey

Third Row: William O'Keefe, John Counihon, Alfred DiRienzo, Louis Prout, John Scott, John Delaney, Gerold O'Leary, Ovid McKinnon, Leonord Newmon, Edword McForland, Chorles Belknop, Robert Kolgeros, Gerold Koufmon, Arthur Tuhno, John Allen, John Sullivon, Eugene Woshington, Chorles Floyd, John Robinson

Fourth Row: Thomas Floherty, Doniel Brosnohon, Leroy Dovis, Morton Ribok, Gyrome Farmon, Horold Jockson, Paul Thomas, George Roelkh, Pasquole Lochiotto, George Fowler, Arnold Howe, Stephen Holeman, William Shaw, Alon Howe, Josan Goldmon, Donold Shruhon

In their first quadrangular meet of the season, the members of Coach Cliff Ronan's track team rolled up a total of 171¼ as against 57 for Roxbury Memorial, 41 for Commerce, and 27¾ for Trade.

For our money, Jerry Shulman and "Nino" Diblasi stole the show at the Northeastern meet. No, not for their running, which was fine, but the way they looked in those oversized sweat suits.

As for the serious side of the meet, Ken Shawlis really looked good in the 300, as did the rest of the boys in their respective events. The members of the relay team gave outstanding performances.

That was a nice trophy we got when all five of our relay teams placed in the Relay Carnivol. The Class A-B and Class C teams took firsts.

There's not much to say about the state meet. Little Eddie Griffith did a fine job in trying to fill the shoes of Captain Ken Shawliss, who was ill, but he lacked experience. The whole team did their best, but we were just outclassed.

One bright spot in the meet was Bill Conlan trying to put the shot through the roof. We told you, Bill, it's distance, not height that counts.

Then came the Reggies, with the English trackmen still trying to win a big meet, ond win they did! All three of our relay teams came through with first places and many individual firsts were also gathered. Among these was Ed Griffith's record smashing win in the Class C 220 yard dash. We still think he's jet propelled.

Conference Winners of the Year

Mr. Victor Campbell presents Boston Trade High School Alumni Association trophy to English High School. The Blue and Blue scored the most points in the 1948 City of Boston Relay Carnival. Mr. Lauchlin McDonald presents the Boston Trade High School Alumni Association trophy to English High as the City of Boston Football Conference Champion of 1947. Receiving the awards in behalf of their school are Headmaster Walter F. Downey, Faculty Manager of Athletics and Track Coach J. Clifford Ronan, and Francis Proctor, captain-elect of track.

(Photograph is through the courtesy of the Boston Herald-Traveler.)

GERALD SHULMAN, '48
Star 300-yard and relay man

Winners of the Varsity E In Track

Angelo Adams, Kenneth Ballou, Charles Belknap, A. Joseph Colkins, Arnold Conty, Erwin Chester, J. William Conlan, Perry Constas, Maria Cavolucci, Leroy Davis, Robert Deans, Albert Di Blasi, Thomas Flaherty, Edmund Foster, George Fowler, Manager Alvon Gorber, Joseph Galden, Edward Griffith, James Hodge, Stephen Halemon, Alan Howe, Arnold Howe, Harry Jackson, Robert Kelley, Charles Kersey, Pasquale Lachiatta, Theophilus McKinney, Robert Meanix, Ronald Morris, Leonard Newman, William O'Keefe, Gerald O'Leary, Francis Proctor, Lewis Praut, Martan Ribak, Gostrel Riley, John Robinson, Arnold Soklod, John Scott, Kenneth Shawlis, Gerold Shulman, John Sullivan, Paul Thomas, Arthur Tuhna, Eugene Wolcott, Eugene Washington, and Eugene Whiteman.

REGIMENTAL CHAMPIONS

KENNETH G. SHAWLIS, '48
Captain of track and Northeastern 300-yard Champion

Quad Meet — E. H. S., Roxbury Memorial, Commerce, and Trade. Winner, E. H. S., 171¼ points.
Northeastern University Interscholastic Track Meet — E. H. S. second, 13 points.
Quad Meet — E. H. S., B. C. High, and Roxbury Memorial. Winner, E. H. S., 140 points.
Boston High School Relay Carnival — E. H. S., Class AB, Class C teams first place, all teams placed.
Novice Meet — all city schools. Winner E. H. S., 102 points.
State Meet — E. H. S., sixth place, 6 points
Quad Meet — E. H. S., Latin, Tech, and Trade. Winner, E. H. S. 150½ points.
Regimental Meet — E. H. S., first place, 86½ points.

Winner of track awards in 1948 were Bob Meanix, '48, and Alan Howe, '52. Years ago, Bill Meanix, '11, and Irving Howe, '13, were brilliant among the track luminaries of the world. Both dads were members of the relay team which set the world's record for the mile at the Penn Relays in their day. It was altogether fitting that in 1948, Bob Meanix should receive his track letter from his father and that Alan should receive his award from his dad.

VARSITY BASEBALL

First Row: Joseph Lousorarion, Froncis McCabe, Charles Honson, Captoin Morio Dell'Orfana, Williom Jennings, Richord Koury, Michael Mercadante

Second Row: Coach William J. Stewort, Manoger Poul E. Mc Manus, Henry Yaung, Lawrence Priar, Lawrence Wasserman, John Karle, Vincent McKenno, Assistant Coach Joseph Sheehan, Head Moster Wolter F. Downey

Third Row: Richard Fechtor, William Brown, Herbert Shonkmon, Harald Duffy, Raymond Mellone, Yale Altman, Thomas Whalen, Francis Regon, John Sylvester

Fourth Row: Irwin Chester, John Dobbs, Joseph Rooney, Theadore Eisenstadt, Robert Kelley, Stanley Koffman

Winners of the Varsity E in Baseball

Captain, Maria J. Dell'Orfana, '48; Manager, Paul McManus, '48; Yale Altman, Daniel Brasnahan, William Brawn, Irwin Chester, John Dabbs, Theadare Eisenstadt, Richard Fechtar, Charles Hansan, Edward Hunter, William Jennings, Robert Kelley, Stanley Koffman, Richard Kaury, Joseph Lausararian, Francis McCabe, Vincent McKenna, Michael Mercadante, Lawrence Priar, Francis Regan, Herbert Shankman, John Sylvester, Lawrence Wasserman, Thomas Whelan, Henry Young

Early Promise — 1948

The team started rolling with a 5-4 win over Commerce and followed with a 9-8 victory over Roxbury Memorial, which was highlighted by Yale Altman's triple with the bases loaded.

The double blue batsmen then travelled to Groton, where they went down to defeat, by a score of 5-1.

Two days later came the English vs. Charlestown game, and a fifteen run third inning, highlighted by Dan Brosnahan's three run homer, climaxed an English runaway. Score 24-1.

Our baseball team then went on to beat Dorchester, 8-5, aided by the hitting of John Sylvester, who was subbing for Buck Jennings.

With the fine hitting, fielding, and pitching which they hove displayed so far this year, they look like a formidable outfit. Anyway, we wish Coach Stewart and Captain Dell'Orfano the best of luck with their team.

The Season's Record

English High	5	Commerce	4
English High	9	Memoriol	8
English High	1	Groton School	5
English High	24	Charlestown	1
English High	8	Dorchester	5
English High	9	Vocational	4
English High	13	East Boston	9
English High	4	Medford	4
English High	21	Brighton	4
English High	10	Roslindole	7
English High	4	Technical	3
English High	1	Lowrence Academy	2
English High	2	Hyde Park	5
English High	1	Trode High	0
English High	4	Boston College High	7
English High	5	Jamaico Plain	1
English High	3	Boston Latin	4

RECORD AD STAFF

RECORD COMMITTEE

CAMERA CLUB

CHESS CLUB

ORCHESTRA

SENIOR COUNCILLORS

SYPHONIANS

HEADMASTERS AIDES

DISCUSSION CLUB

SWITCHBOARD BOYS

SCIENCE CLUB

LIBRARY CORPS

SPORTS MANAGERS

GLEE CLUB

STUDENT COUNCIL

FRENCH CLUB

The History of the Class of 1948

We march in the 125th Anniversary Parade, May 7, 1946

Here we ore ot Tremont Temple. Mr. Downey has completed his oddress and we ore now being colled one by one for the finol hondshoke. The oir is charged with the tenseness of the scene. As we step eogerly toward the platform, we pouse momentorily to remember the carefree school doys which are now drowing their lost breoth. Haw cleorly we can picture our very first day at English High Schaol.

FRESHMAN YEAR

As we tripped lightly down the stairway of the Elevoted, our little heorts were overflowing in opprehension. Bravely we filled our lungs with the sweetly scented air ond off we dowdled down Dover Drive.

No matter whot our minds may hove canjured up previously as to the appeorance of Montgomery Monor, we were oll shocked into silence by the breothtoking beouty of this monument designed by some slightly neurotic orchitect. It immediately conveyed to our undeveloped brains the picture of o medievol costle studded with numerous buttresses, towers, ond turrets. We were too young ond innocent, however, to visualize the torture chombers, the dungeons, and the ocid raoms which are alsa essential ports af a costle. We leorned though, ... AND HOW!

Once inside the majestic portals, we were challenged by several weird savoges conspicuous by their blue arm bands and jewel encrusted collars. We later learned to respect these poor specimens just as we respected their predecessors, the Gestopo.

We leorned many things that first year. We found that the third floor cross corridor, the South Side elevator, and the roof swimming pool existed only in the worped minds of the upperclassmen. We learned more than this, however. We leorned the glorious history of our school, and more than that, we learned democracy, for our school, like our nation, is composed of boys of various nationalities and faiths. Yes, we learned many things that year, and we accomplished many things too.

We beat Latin School in the traditional game, and we were proud when we saw Bucky Jennings receive his letter in hockey, since he was the only Freshman to so distinguish himself. It was a great year for all of us and it was one which will remain treasured among our fondest memories. The following year we would be Sophomores (most of us anywoy).

SOPHOMORE YEAR

For some of us this was the first year, but for all of us it was one to remember. Upon entering the building we were immediately dazzled by the paint job which had been administered during our absence. Also there were several new feotures. No longer were we to be befuddled with rotating programs. (We never did know where we were supposed to be on which doy, but it afforded us an opportunity to cut a class once in a while with the excuse that we didn't know where we belonged), Also this year we found we had seven periods instead of six, and we were almost sure that we knew which side was North and which side was South.

This was the year that Mr. Barber endeavored to teach us the difference between an angle and an angel. This was also the year when the Turkey game was played practically under water. The score of 0-0 was indeed a tribute to the courage of both teams. A little later in the year our baseball team worked their way up to a position in the State Tournament. However even these events were overshadowed by our 125th anniversory celebration which was climaxed with a parade, a ball gome, banquets, and the visit by alumni from all sections of the country. When June rolled around, we were so happy that we did not want to leave for our summer parole. However, after much persuasion, we separated from our school reluctantly with high hopes for our Junior year.

JUNIOR YEAR

This was the first year in which we exercised our franchise. We elected Dan Dougherty our president and Andrew MacAulay our vice-president. Their campaign speeches were nothing short of marvelous. We, the voters, were promised everything within and without reason. We were most disappointed in the failure to receive official approval on the T. T. T. G. H. S. project, the Tunnel to Girls' High School.

During the year we were approached by some super salesmen. As we shook hands they slipped bands on our ring fingers; yelled, "Seven and a half!" Took five bucks, and then removed the bands. Thus were we fitted for our class rings.

We made the headlines in the Spring when the bailers caught fire, and we were forced against our will to take a half holiday. Of course our tears quickly extinguished the flames.

Senior Year

At last we were the big wheels, withaut whom the school would cease ta function. We were strong, brave, industrious, and brilliant. Gee whiz, we were Seniors.

Twenty-five days, nine hours, ten minutes, fourteen secands and two ticks after school convened, we received our symbols of authority — aur class rings. We wan't say that they were big, but Haskell Kaiserman mistook his for a bracelet. Shortly after this episode we elected the two countrymen, Capernaros and Kaulauriotis, our president and vice-president.

In the annual grid classic at the Stadium, our team, captained by Mario Dell'Orfano, thoroughly trounced Latin 26 to 13. Not only was this an honor to the school but it was olso a glowing farewell tribute to a great coach and a swell guy, Bernie Kilroy. By copping this game we took the city championship right from under the nose of South Boston High School.

Along about March we started to give Doc Frazier a smile and a cheery "hello" to see if he would give us a little help concerning admission to college. While waiting for this noble soothsayer's advice, one lad missed 17 classes and 3 lunches. But we can say that Doc really did a swell job and we appreciate it.

From this time until April 15th there was much activity in the drill hall. We were preparing to march in prize drill. How we pitied the paor captain who had a Freshman company.

Yes, time has possed so quickly that the memary of what happened even yesterday is difficult to recall. But we knaw that in years to come when perhaps we shall need the happy thought, there will always be some fond recollection of E. H. S. to be relived.

CRUISING THE CORRIDORS

WITH COLLEGE DAYS AHEAD

By Leon J. Atamian

I om now toking off from 101, my home base, in my new jet plone, the "Blue & Blue." This is my lost cruise over the fomiliar block ond white marble corridars. As the ship rises obove the surging mob of intellects, it borely skims the protruding heod of BOB GRIFFIN, o menoce to Jock Benny's Hooper rating ofter his Class Doy orotion . . . . The first thing I observe is six blonde hoir nets hanging from on ornote chandelier. Below it, YALE ALTMAN is stonding on BOB ABBOT'S shoulders groping for them . . . Whizzing by 105, I see PETE CICCARELLI sliding under the door with his ottendonce sheets, ond ALAN BAUER right behind with the cut slips . . . Lurking in the shadows of the stotue, MITCH SELIG is busy selling his block morket flawers . . . Coreening into the cross-corridor, I pouse momentorily in front of the Librory ond witness KEN GOLDSTEIN whipping my colleogues, ARTH, KASPARIAN, ELKINS, and LENNIE ARONSON . . . Across the corridor in the office, the SHIFFMAN boys ond BOCK CHIN ore counting their Lawrence Prizes, ond at the switchboard EDDIE GULACHENSKI is still hunting for the lost chord. In his privote office, J. WILLIAM CONLON is moking finol orrongements for his next concert tour . . . Zooming into the North side, I notice ADAMS ond DI BLASI procticing for their next roce . . . . On my woy by 059, I cut my motors so that I won't woken JOE GOLDEN ond MARIO DELL 'ORFANO, who ore getting much unneeded sleep . . . In the cofeterio, the hideout of the underworld, KEN SHAWLIS ond JOHN SAVINO ore lounging oround, while DANNY BROSNAHAN is hurling posses to BUCKY JENNINGS . . . Leoving the cafeteria ond cruising by the Jonitor's room, I heor voices ond certoin chorocteristic sounds. Thot must be ARTHUR MINTZ ploying the pin-boll mochine . . . Its lost jet thrown on, the "Blue & Blue" flashes through the drill holl in time for me to see a Mickey Mouse cortoon with HOWIE FALES controlling the comero. Not having much time left, I continue on my journey to the second floor cross-corridor ond notice thot PETE CAPERNAROS, our populor closs president, is campoigning for President of the United Stotes in 1976. Over neor the steps, DAVE WONG is throwing blocks at unsuspecting Freshmen, ond HONEST DICK WALSH is muttering to these helpless beings thot they'd better make him "Governor for o day" next year, or else! And now, with the end of my journey so neor, I gun the motor for the lost time and glide bock to the neorest exit. Your "CRUISING THE CORRIDORS" reporter leaves you with tears in his eyes and fond memories 'till our next reunion.

Standing: Joseph Flicop, Edward Gulachenski, William Ciccolo, Corl Shiffmon, Archie Khochadoorion, ond Arnold Ehrlich.
Sitting: Robert Carter, Leon Atomion, ond Sydney Shiffmon.

CLASS WILL

By Alan Elikins

We, the surviving members of the English High School, Class of 1948, having bluffed our way to 105 points and a diploma, in accordance with and with reverence for the Headmaster's Bulletin No. 393, do hereby issue forth this document in accordance with the rules and regulations stated in the above mentioned bulletin. This epistle renders all previous wills and codicils null and void; so be it on this the 31st day of February, 1948.

To Mr. Downey — We leave our sincere gratitude for the inspiring leadership he has given us in his efforts to convert us to men of honor and achievement.

To the Junior Class — We bequeath the dignity of the Seniors and 20 c. c. of adrenalin to carry them through the year.

To the Sophomores — We leave hopes for success in P3—Aw, Fr., and some yeast, in order that they may rise to the occasion.

To the Freshmen—We bequeath 350 pairs of Adler Elevator Shoes lest they be trampled, pummeled, and mauled during second lunch.

To Doc Frazier — We leave two bloodhounds with which we hope this super sleuth, a la Sherlock Holmes, will be able to track down that dastardly Senior who escaped without paying his class dues.

To Mr. Falvey — We bequeath a pair of roller skates which we know will aid this omnipotent overseer of the cafeteria in capturing those (censored) individuals who sneak downstairs to consume their lunches during the 3rd period.

To Mr. Keelon — We leave many nightmares of his little "quizzies."

To Mr. Roche — We bequeath one man from Mars whom we hope (but doubt) will be able to outtalk him.

To Mr. McGrath — We leave one homeroom with no pupils, and a two year subscription to "Life."

To Mr. Troniello — We bequeath one large basket of fruit to help him while away the lonely minutes between first and second lunch

To Mr. Atwood — We leave one automatic program changer complete with built-in Aw cards.

To Mr. Connell — We bequeath the largest hat in Texas

To Mr. Maurice Murphy — We leave one E2 division pre-equipped with a supply of both red and black ink.

To Mr. Foley — We bequeath one new red eyeshade to replace his old battered green one.

To Mr. Tom Eccles — We leave one empty Yearbook with the hope that he will find a staff as brilliant as we to help him fill it.

PERSONAL BEQUESTS

Peter Capernoros leaves Mr. Hayes one orator in his stead.

Brosnahan, Dell'Orfano, and Jennings leave the school in dire need of athletic equipment.

J. Wm. Conlon leaves Mr. "Chick" Evans one lifetime certificote to the Beau Brummel Tonsorial Emporium.

Thomas Dunn leaves Mr. Lundin seven degrees of latitude.

Mr. Gifford's E4 classes wish to leave him "two boysh, borth of whom will shtrive for neatnesh and legibility and who will shpeak morst dishtinctly."

A Marshall Elkins leaves..... With Atamian, Kasparian, and Arth on his heels.

Witnessed, signed, and sealed by the
Sane members of the class of 1948

Alumni Committee — Senior Year

Standing: Robert Colloway, Malcolm Bermon, Robert Meanix, and Joel Lesser
Sitting: Joseph Golden ond Henry Mooncai

ALMA MATER . . .

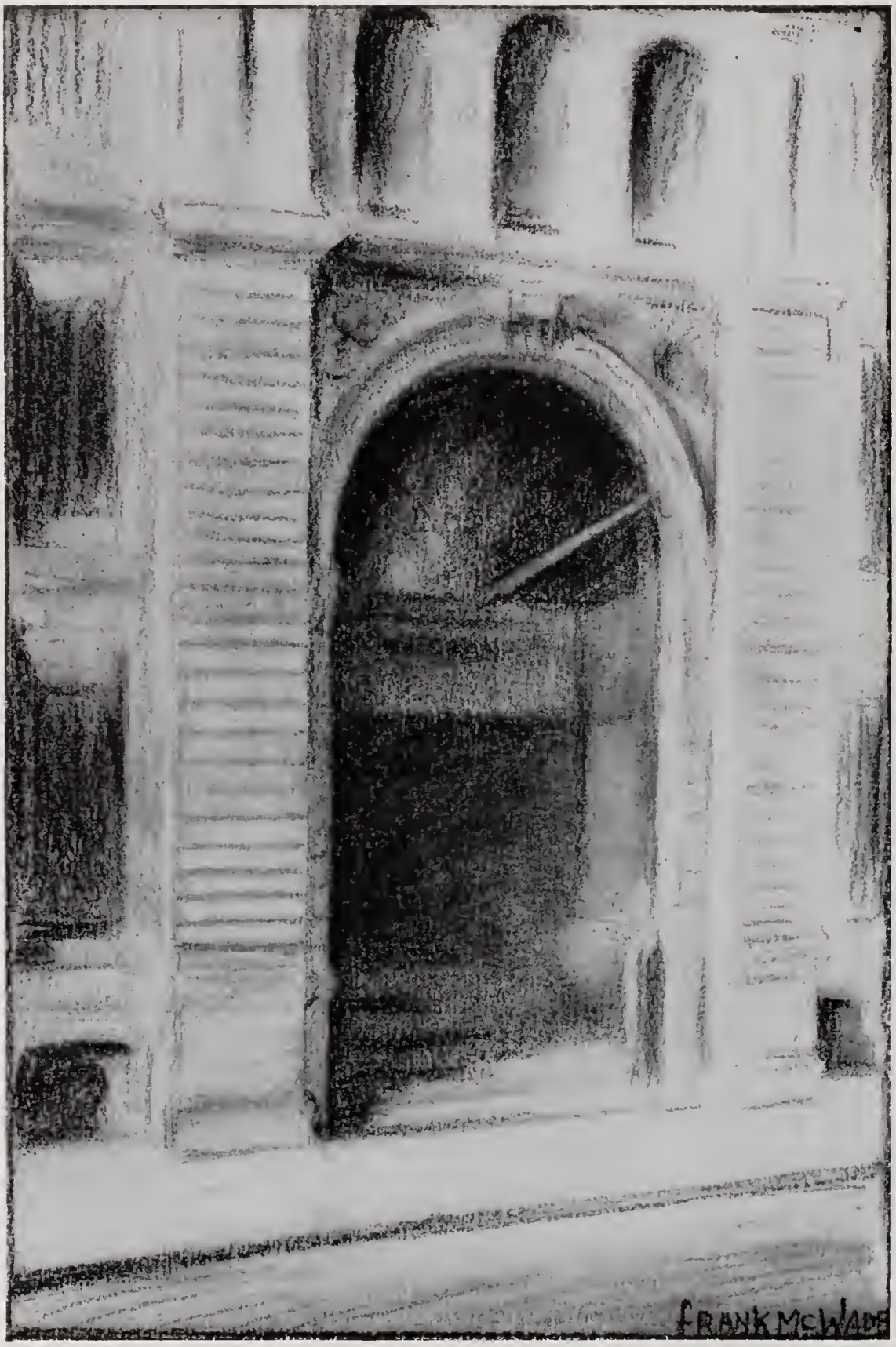

Hail and Farewell!

PURDY

A Little Better

A little better skill in posing, a little better likeness and Boston's foremost imprint - - and you have a much better photograph, much more satisfaction and far wider approval of results. Then we add beautiful covers and scrupulous care in details of packing and, mark it - - we deliver on time. No detail escapes our interested care.

160 TREMONT STREET

Official Photographer

ENGLISH HIGH SCHOOL

Class of 1948

Tel. PA 7-4300

Scholastic Jewelers

INCORPORATED

Boston's Largest

Manufacturing Jewelers

OFFICAL JEWELERS

FOR E. H. S.

CLASS OF 1948

5174-5179 Washington Street, Boston, Mass.

Compliments of

E. H. S.
1917

EDWARD RAVREBY
PRESIDENT

CLOTHES STRATEGY

The right clothes are important to a fellow's fun, good-looks and comfort . . . it's smart strategy to choose your clothes at Kennedy's Undergrad Shops,—long noted for school apparel that more than makes the grade.

KENNEDY'S
UNDERGRAD SHOP

COMPLIMENTS OF THE

Maxwell Shapiro Woolen Company

COMPLIMENTS OF

Feingold's Tuxedos

A complete line of formal wear for hire

438 BLUE HILL AVENUE At Grove Hall

HIghlands 5-0436

COMPLIMENTS OF

Gainsboro Pharmacy, Inc.

S. J. SIGEL, Reg. Pharmacist, E. H. S., '99

291 HUNTINGTON AVENUE, BOSTON, MASS.

Corner Goinsbaro Street

MUSIC STYLED

Far Your Dancing Pleasure

Chappie Arnold

AND HIS ORCHESTRA

BOSTON'S FINEST PEN SHOP

FOUNTAIN PENS REPAIRED

LARGEST SELECTION
FOUNTAIN PENS, PENCILS
DESK SETS, INKS, LEADS
FREE ENGRAVING ON PENS
PURCHASED HERE!

PenCraft INC.

5 BROMFIELD STREET BOSTON
3rd Floor

Lawrence Berk

Regional Representative
of the
SCHILLINGER SOCIETY, NEW YORK

OFFERS
Full Diploma Courses in:

"THE SCHILLINGER SYSTEM of ARRANGING and COMPOSING"

1. All Orchestral Instruments
2. Dance Band Arranging
3. Voice

* * * * *

All Classrooms and Studios are Air-Conditioned

* * * * *

SCHILLINGER HOUSE

284 NEWBURY STREET BOSTON, MASS.
CO 6-5204

(Catalogue sent upon request)

COMPLIMENTS OF

Peter R. Previte, Inc.

Distributors

FINE FLOWERS — FLORISTS' SUPPLIES

18 CLARENDON ST. BOSTON 16, MASS.
Telephone COmmonwealth 6-5160

BOSTON SCHOOL CADETS' UNIFORMS

"Where Your Dad Bought His Cadet Uniform"
All Sizes — Large and Small

- Chino Khaki Trousers, Genuine 8.2 oz.
- Chino Khaki Shirts with pocket flaps
- Overseas Caps
- Khaki Neckties and Sox
- Web Waist Belts
- Shoulder Brassards
- Officers' Discs and Shoulder Straps

"Official Headquarters for Cadet Uniforms for Half a Century"

Rosenfield Uniform Company

Established 1902
15 SCHOOL STREET BOSTON 8, MASS.

Friendly Flowers

For Every Occosion

John-Henry, Inc.

FLORISTS

569 Tremont Street, Boston 18, Moss.

Telephone KEnmore 6-8136 — 6-8137

COMPLIMENTS OF

SYMPHONY Flower Shop

Telephone KEnmore 6-2076 — KEnmore 6-2077

250-A HUNTINGTON AVE., BOSTON, MASS.

Flowers Telegrophed to oll ports of the world

COMPLIMENTS OF

Read & White

BICKFORD B. WHITE FRED H. WHITE

Ladies' Dress Clothes

Renting — Men's

111 SUMMER ST., BOSTON, MASS.

Liberty 2-7930

COMPLIMENTS OF

A Friend

50,000 YOUNG PEOPLE

• More than 50,000 young people have gone out from Franklin Technical Institute to responsible, well-paid jobs in industry. For 40 years, this leading Boston school has been preparing high school graduates for supervisory positions in mechanical, electrical and chemical fields.

• You, too, will appreciate the beamed-to-your-goal training offered here. Training is thorough.

DAY AND EVENING COURSES

Write for Illustrated Catalog Berkeley St., Boston 16, HAN 6590

FRANKLIN Technical Institute

Industrial Engineering and Technical Courses in Mechanical, Electrical and Chemical Fields